CRITIC CREST

1938

Ex Libris

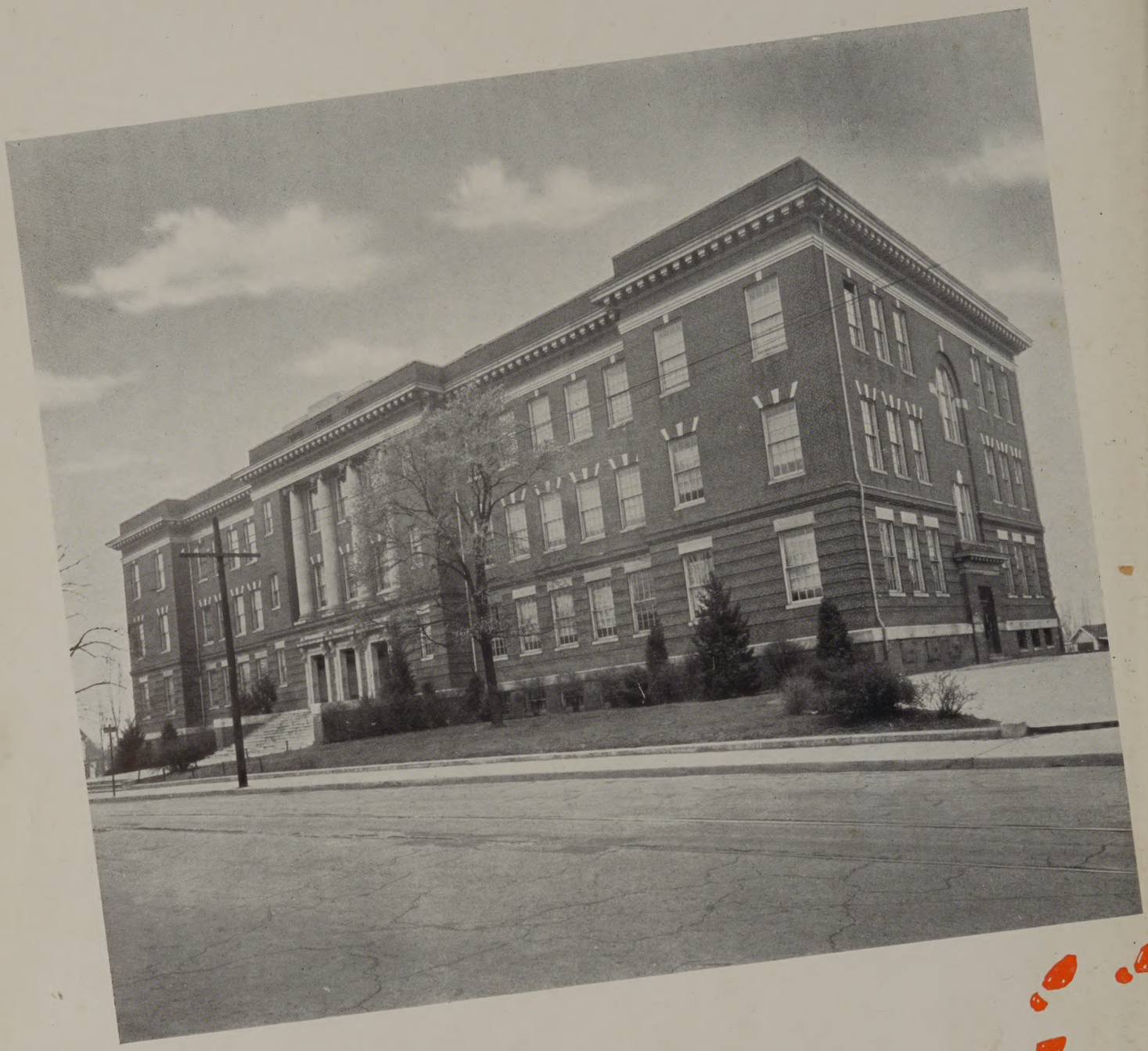

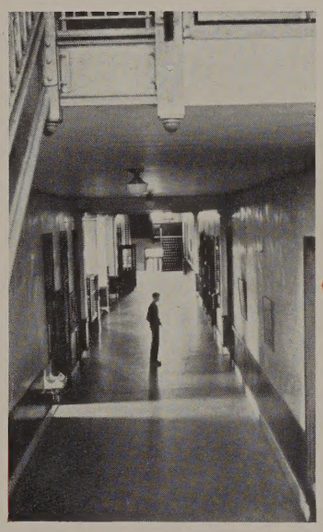

Presenting the

TWENTY-FIFTH VOLUME *of the*

CRITIC CREST

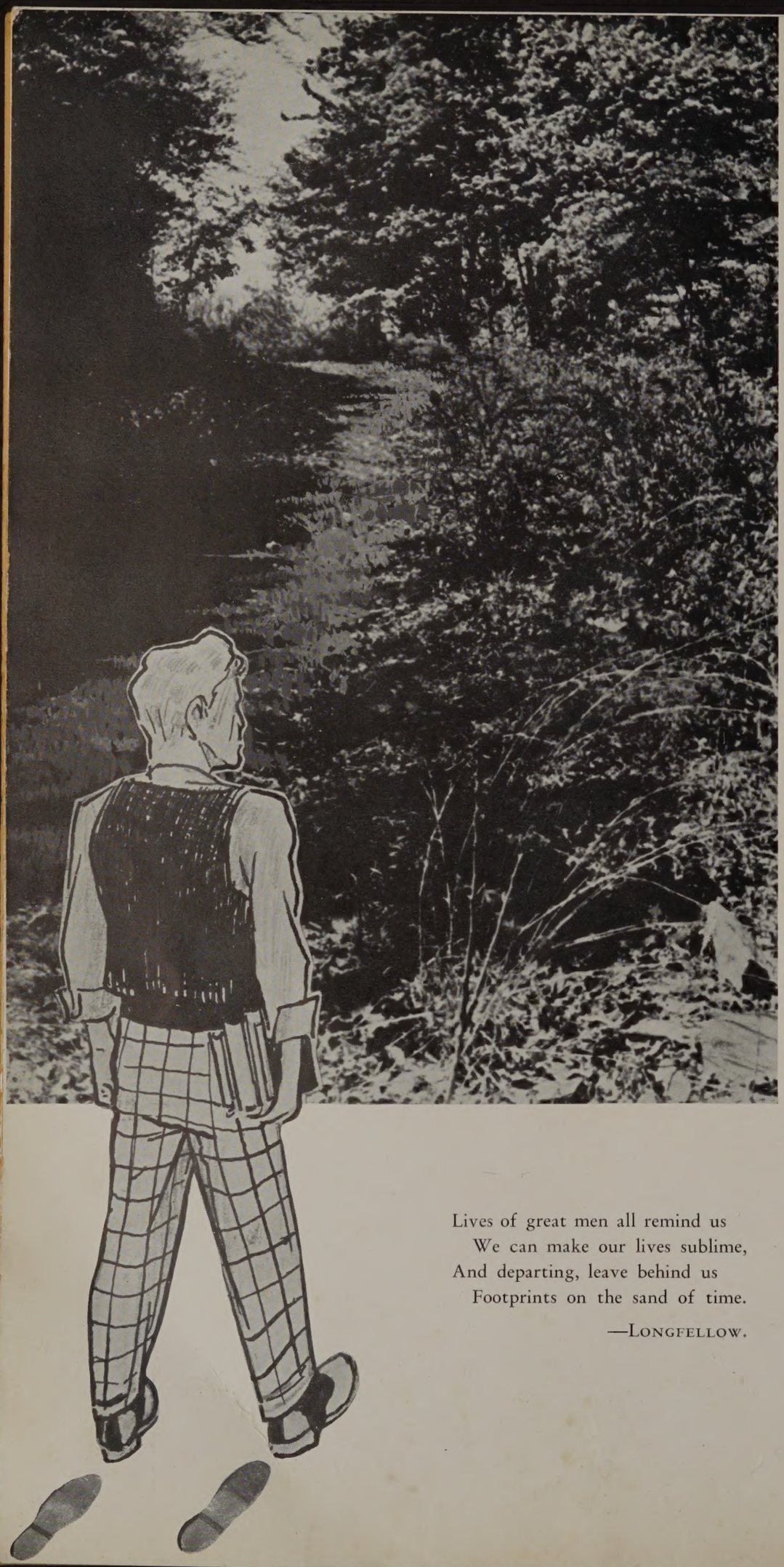

Lives of great men all remind us
We can make our lives sublime,
And departing, leave behind us
Footprints on the sand of time.

—LONGFELLOW.

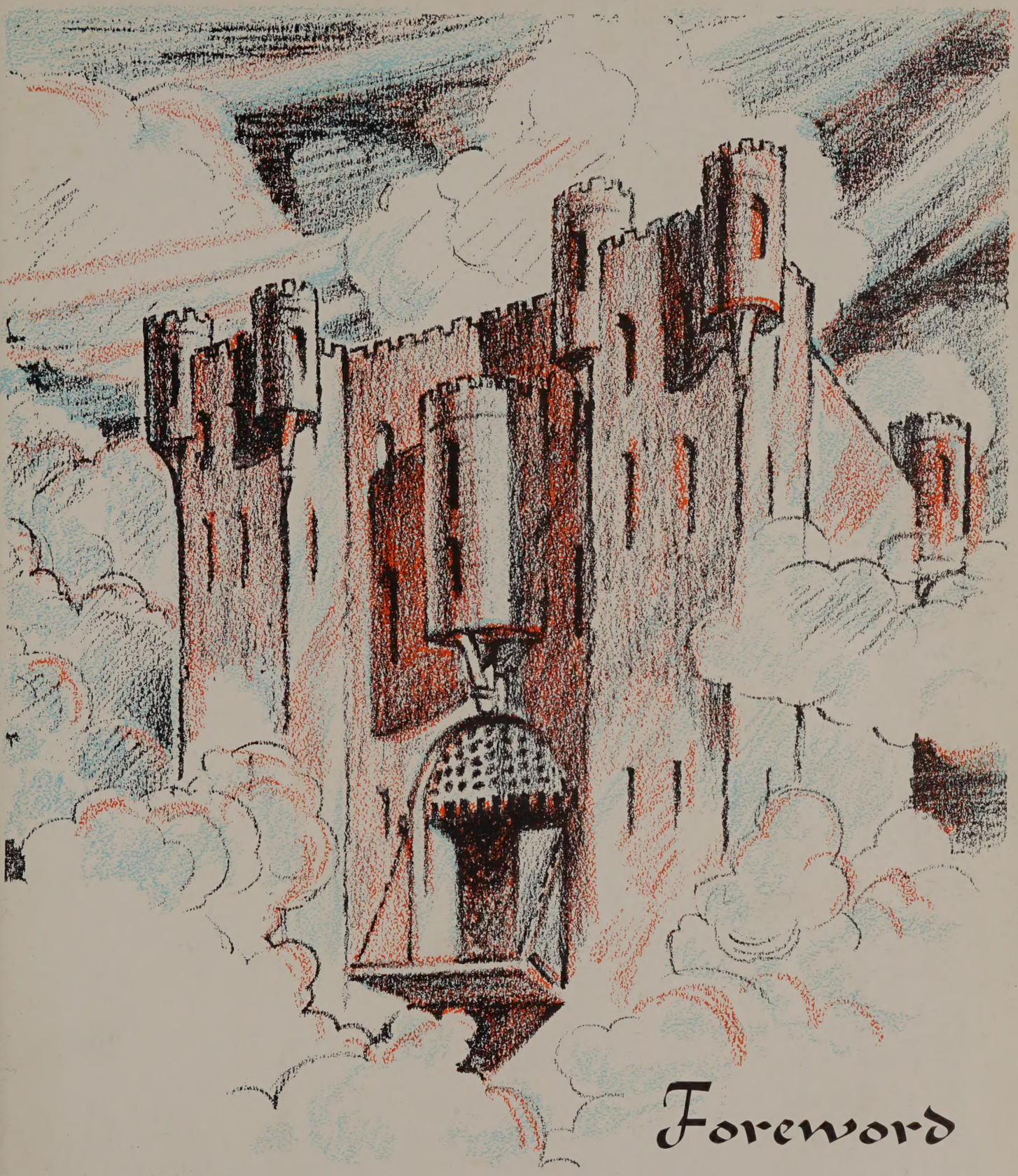

Foreword

• As the graduate from high school surveys the fields which are open to him, he sees innumerable paths. Some are clear and deep cut. Others are faint and, sad to say, a few wander aimlessly. Markers point down the endless paths, pointing to science, to art, to business . . . to some phase of service to mankind.

• The youth, bewildered, pauses before he makes his choice; then, hopefully, determined, chooses one of the paths and strides on. Good luck to him!

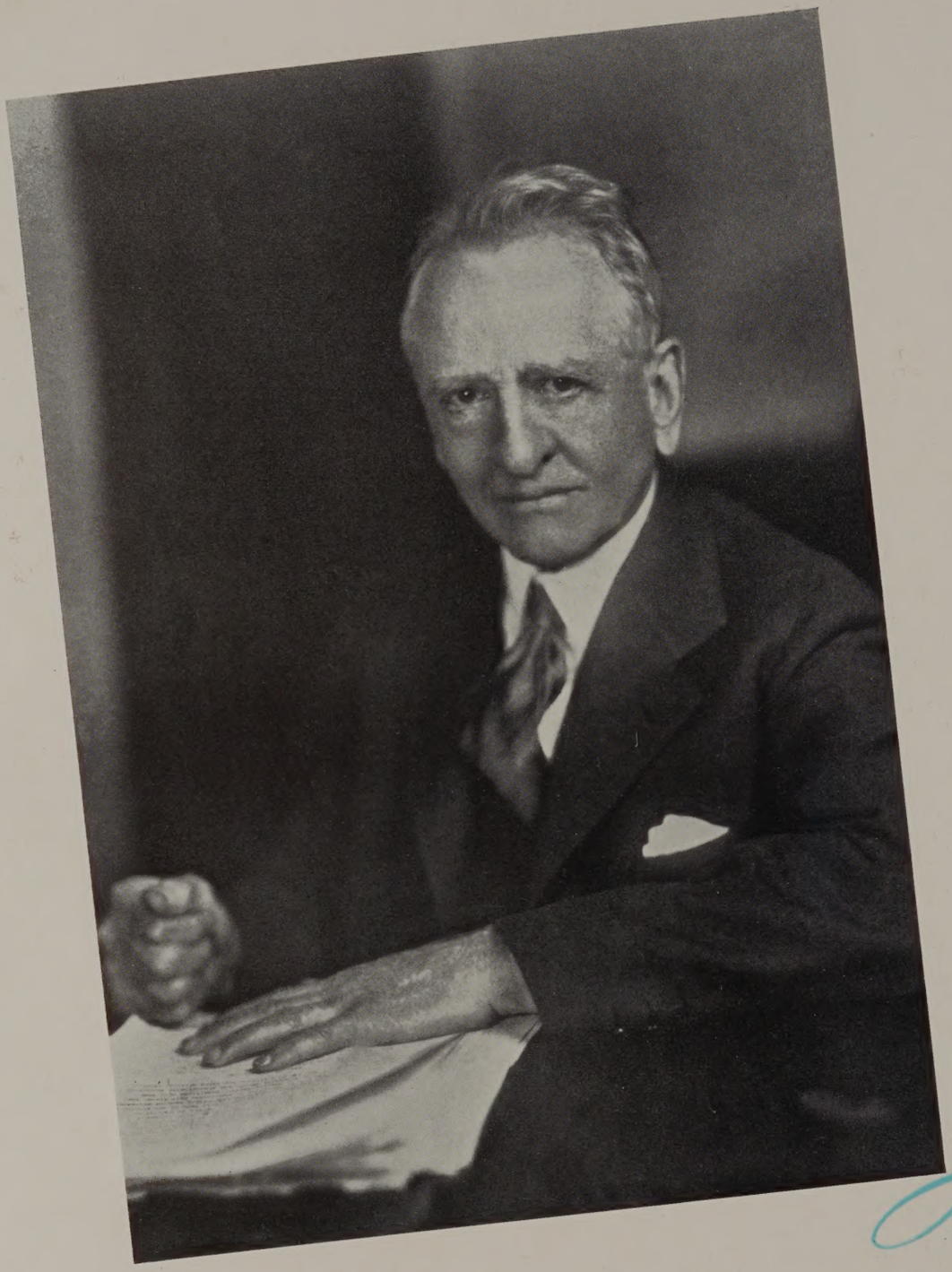

In

Honorable Carter Glass

★ ★ ★ ★ ★ ★ ★ ★ ★ ★ ★ ★ ★ ★ ★

Appreciation

• From "printer's devil" to perhaps what is now the greatest political figure of his time—that's the path of Carter Glass. As author of the Federal Reserve Bill, Senator, Representative, and Secretary of the Treasury under Wilson—his way has always led to greater service to mankind.

So in appreciation of his long and faithful service in state and national governmental bodies, we dedicate this 1938 CRITIC-CREST to Carter Glass, the "Gentleman from Virginia."

★ ★ ★ ★ ★ ★

Within these Halls

• These polished halls have been trodden endlessly by every graduating class since the founding of the school in 1911. Now after three years of a glorious blend of work and play, the Class of '38 now turns its footsteps into the paths of higher education and broader experience that await the high school graduate.

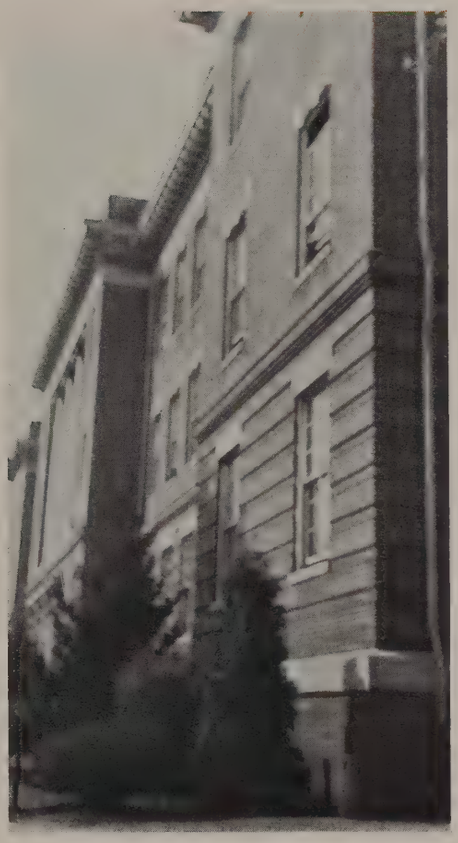

VIEWS

East View of
High School

Girls' Terrace

"From Window, 306

West View of
High School

H. A. C. Walker
Principal

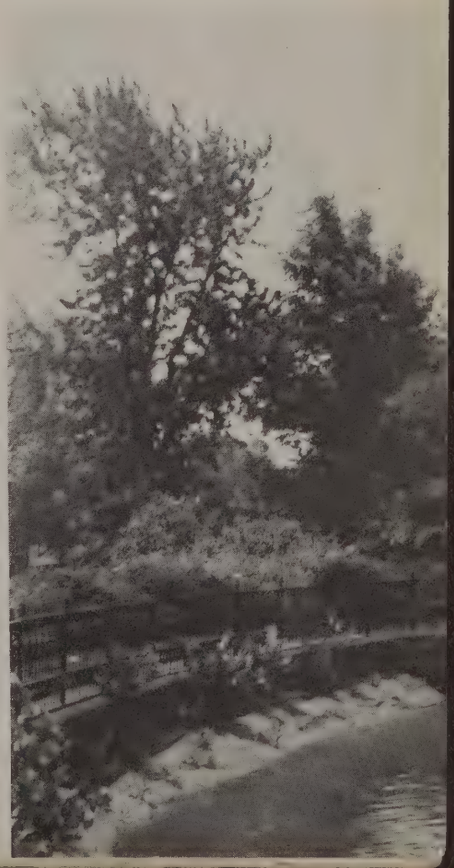

Faculty Faces

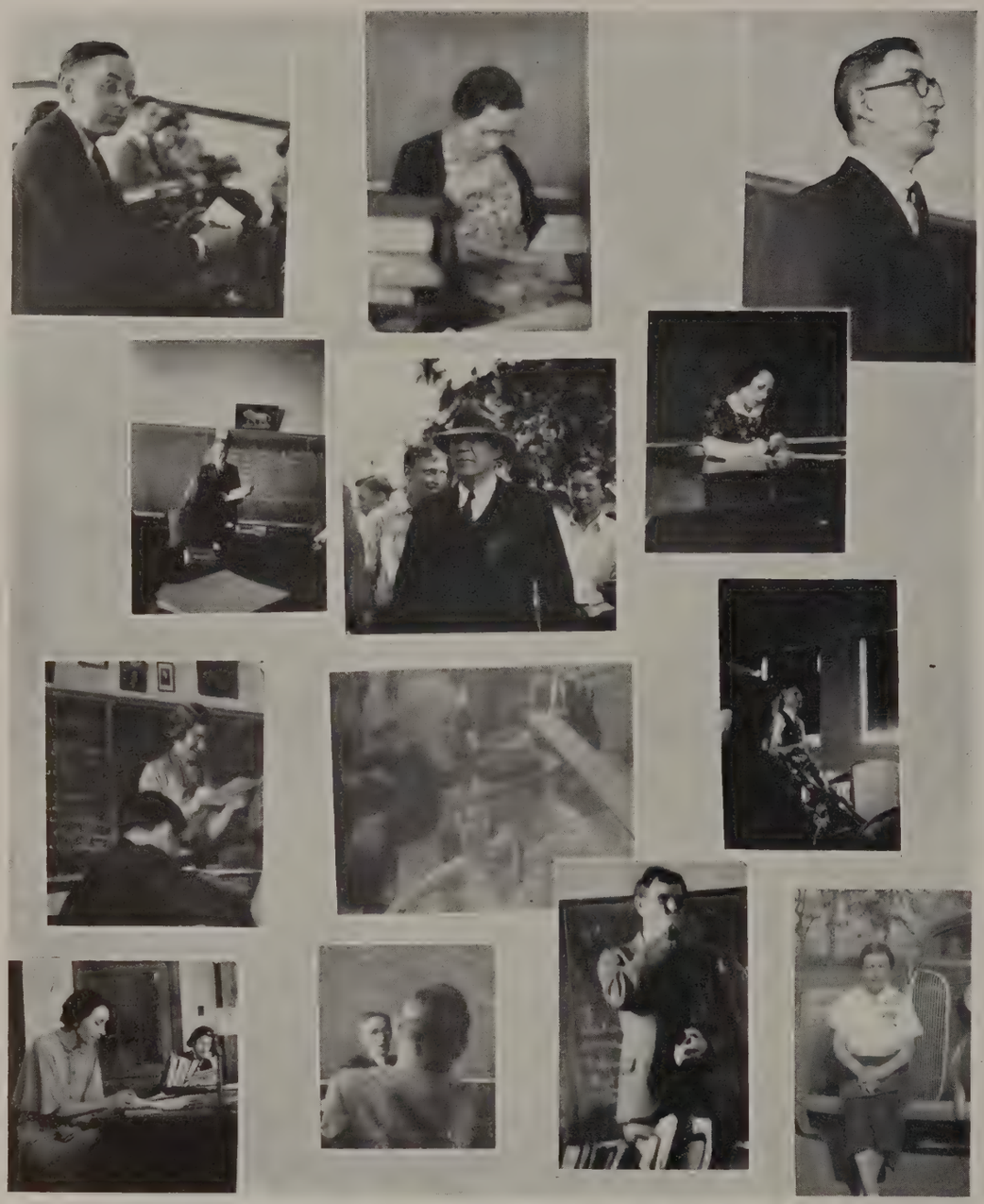

SENIORS

• The participation of the Seniors in school affairs is now over. They have carried on their work to the best of their ability and they leave behind their record of accomplishment in the various phases of work as a challenge and standard for those who will follow in their footsteps.

SENIOR CLASS

Now that we Seniors have reached the summit of our high school career, we pause momentarily to look back upon our footsteps. Since we are now in a position to view the upward way as a whole, we see that each effort, however small, brought us gradually nearer our desired goal.

We recall with pleasure the many ways in which we have extended the paths left for us by the former classes. The school has made exceptional progress this year in the work of the Music Department. This department presented Gilbert and Sullivan's light opera, *H. M. S. Pinafore*, the first enterprise of its kind ever to have been undertaken by the high school students. This production was an outstanding success.

The Spring Concert, featuring excerpts from the opera *Carmen*, provided wide experience for members of the Glee Club and Orchestra, as well as a superior type of entertainment for an appreciative audience.

Dramatics played an important part in this year's activities with the presentation of four plays, *Green Stockings*, *Spring Fever*, *Young Smitty*, and *The Family Up Stairs*. These plays comprised the most extensive program ever given in one session of the High School.

Young Smitty, the annual presentation of the Senior Class, was received by an enthusiastic audience with overwhelming applause. The expression of enjoyment was well deserved by the talented cast.

The school has accomplished much in its literary pursuits, the publications having received many distinctions.

The *Critic* was honored with the Silver Cup, the highest award given by the Southern Interscholastic Press Association, and was placed first at the conference of the Columbia Scholastic Press Association.

The *High Times* was rated best in its class by the International Honor Rating of the Quill and Scroll. The paper also received first place at the Columbia Scholastic Press Association and first honorable mention from the Southern Interscholastic Press Association.

Several members of the staffs of the various publications won prominence in literary contests.

Moving picture equipment has been added to the teaching facilities of the school, and although certain other equipment will be needed before best use can be made of the motion picture in classrooms, it has proved a valuable means of supplementing class work.

Athletics comprise a major part of this year's activities. The senior class was represented on all the teams and in all the sports. On the whole, we may say that the class represents a striking example of that educational ideal, "A sound mind in a sound body."

The highest honor a Senior can attain is to be one of the chosen few elected to membership in the National Honor Society. Forty-three Seniors were selected on the basis of character, scholarship, leadership, and service for this honor.

Our high school days are now over. The experiences and training gained here taught us how to work out problems for ourselves, thus enabling us to see our way more clearly and to face the future with confidence in our ability to overcome whatever obstacles life may present.

Here, for many of us, our paths divide, but not one of us will ever forget the happy days spent in high school.

WILLIAM NEWTON WOOD . . . . . *President*

LEIGHTON DAY ACREE . . . . . *Vice-President*

KENNETH EARL CRANK . . . . . *Secretary*

OWEN LEE BRADFORD . . . . . *Treasurer*

J. HEATH LEWIS . . . . . *Faculty Adviser*

LEIGHTON DAY ACREE

Vice-President, Senior Class; Vice-President, Junior Class; Vice-President, Quill and Scroll; Associate Editor, *High Times;* Student Advisory Council; Sophomore Representative; Home Room Representative; Honor League; Treasurer, '36, '37, President, '37, '38, Girls' High School Club; Hi-Y-Girl Reserve Play; Latin Club; Dramatic Club; Athletic Association; Tennis, '37.

GERTRUDE GISH ADLER

Senior Play; Girls' High School Club; Girls' Glee Club; President, Dramatic Club; Basketball; Hockey; Operetta, '37, '38; "Green Stockings".

LUTHER THORNHILL AGEE

High Times Staff; Honor League; Secretary, Hi-Y Club; Hi-Y-Girl Reserve Play; Treasurer, Spanish Club; Athletic Association; Home Room Representative, Athletic Association; Delegate, Hi-Y Conference.

ROBT. LITTLEBERRY AMONETTE

Student Advisory Council; Honor League; Hi-Y Club; Athletic Association.

DAVID ARMISTEAD

Honor League; Library Staff; Boys' Glee Club; Spanish Club; Cafeteria Assistant; Athletic Association.

GEORGE KIRKWOOD AVERETT

Honor League; Debating Team; Boys' Public Speaking, '35, '38; Hi-Y Club; Hi-Y-Girl Reserve Play; Spanish Club; Chemistry Club; Dramatic Club; Athletic Association.

SARA KATHERINE AVERETT

Honor League; Library Council; Girls' High School Club; Art Club; Athletic Association; Operetta, '38.

RICHARD BALLOWE

Honor League; Library Staff; Athletic Association.

MARGUERITE VIRGINIA BANTON

Honor League; Be Square Club; Girls' Glee Club; Commercial Club; Athletic Association; Operetta, '37.

ARTHUR R. BATEMAN, JR.

Honor League; Library Staff; Spanish Club.

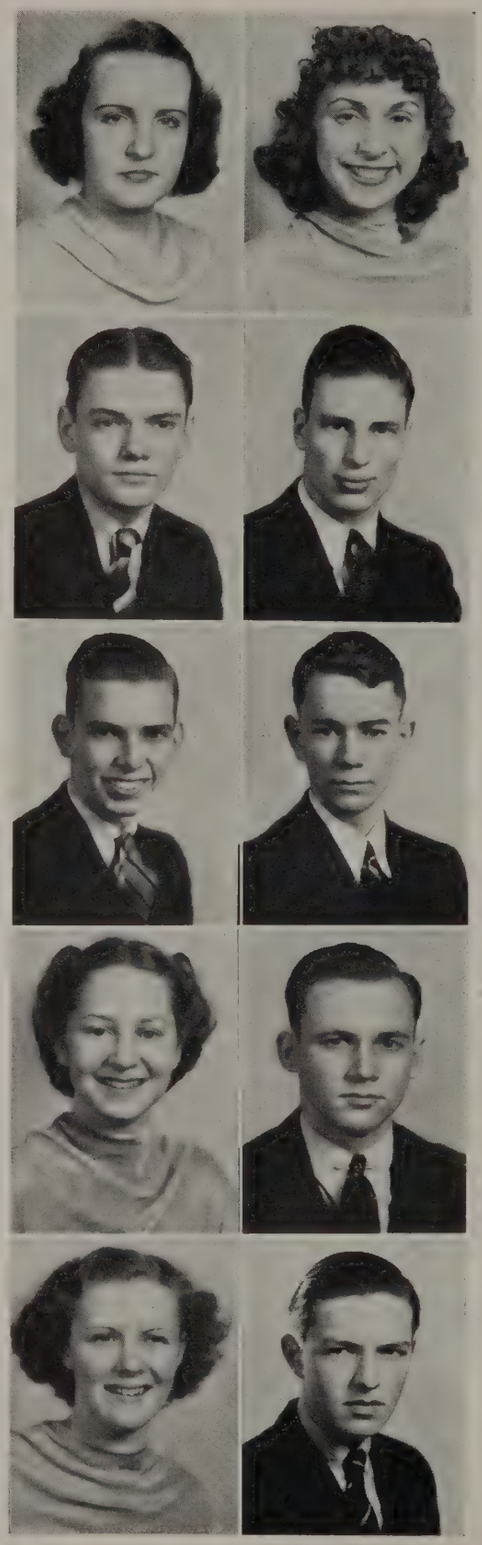

REBECCA NANNIE BEAHM

Honor League; Library Staff; Girls' High School Club; Be Square Club; Art Club; Athletic Association; Monogram Club; Softball; Volleyball; Tennis; Basketball.

SHIRLEY MAE BEAHM

High Times Typist; Honor League; Library Staff; Girls' High School Club; Be Square Club; Girls' Glee Club; Commercial Club; Cafeteria Assistant; Athletic Association; Monogram Club; Volleyball, Captain; Tennis; Swimming; Basketball, Captain; Hockey; Softball.

CAROLYN S. RANDOLPH BEARDSWORTH

National Honor Society; Associate Editor, Critic-Crest; Honor League; Senior Play; Pontifex Maximus, Latin Club; Chemistry Club; Dramatic Club; Art Club; Athletic Association; Tennis; Basketball; Hockey; Operetta, '38; Banker; Green Stockings; Latin Tournament, '35, '37, '38.

IRENE MAY BENNINGTON

Honor League; Girls' High School Club; Latin Club; French Club; Chemistry Club; Athletic Association; Hockey.

VIRGINIA PEARL BENNINGTON

Student Advisory Council; Honor League; Girls' High School Club; French Club; Athletic Association.

LOUISE PERROW BIBEE

Honor League; Library Council; Girls' High School Club; Girls' Glee Club; Athletic Association; Home Room Representative, Athletic Association; Operetta, '35.

OSCAR M. BLACKWELL

Honor League; French Club; Treasurer, Spanish Club; Chemistry Club; Athletic Association.

MILDRED ELIZABETH BLANKENSHIP

Honor League; Commercial Club; Athletic Association.

ALICE CHRISTINE BLANKS

Honor League; Be Square Club; Commercial Club; Office Assistant; Cafeteria Typist; *Critic* Typist; Athletic Association; Banker; Critic-Crest Typist.

STERLING CREWS BLANKS

Honor League; Spanish Club; Athletic Association; Volleyball; Tennis; Basketball; Hockey; Softball; Badminton.

ELIZABETH SALLY BOHANNON

Honor League; Be Square Club; Commercial Club; Art Club; Athletic Association.

JANE THORNHILL BOWEN

Honor League; Girls' High School Club; Art Club; Athletic Association.

DOROTHY LELIA BOYD

Honor League; Girls' High School Club; Girls' Glee Club; Athletic Association.

DOROTHY VIRGINIA BRADEN

National Honor Society; Quill and Scroll; Associate Editor, *High Times;* Girls' High School Club; Girls' Glee Club; French Club; Volleyball; Tennis; Basketball; Hockey.

OWEN LEE BRADFORD

National Honor Society; Treasurer, Senior Class; Treasurer, Junior Class; Sports Editor, Circulating Staff, *High Times;* Honor League; Library Council; Hi-Y Club; Hi-Y-Girl Reserve Play; Chemistry Club; Dramatic Club; Athletic Association; Monogram Club; Football Manager, '37; Senior Play Committee.

GAY WARD BROWN

Honor League; Girls' High School Club; Hi-Y-Girl Reserve Play; French Club; Chemistry Club; Athletic Association; Tennis.

NORMAN C. BROWN

Student Advisory Council; Honor League; Library Council; Commercial Club; Athletic Association; Home Room Representative, Athletic Association.

HELEN ELIZABETH BRYAN

Honor League; Library Staff; Library Council; Girls' High School Club; Girls' Glee Club; Chemistry Club; Art Club; Athletic Association; Volleyball; Basketball.

EDWARD BRUFFEY

Honor League; Sophomore Representative, Honor League; Library Staff; Library Council; Boys' Glee Club; Spanish Club; Athletic Association; Home Room Representative, Athletic Association; Bank Cashier.

PAUL BUCHANAN

Honor League; Library Staff; Home Room Representative, Athletic Association.

WILLIAM ALMON BULLOCK

Honor League; Library Staff; Library Council; Hi-Y Club; Chemistry Club; Athletic Association; Football Squad; Banker.

ROBERT BUNCH

Honor League; Commercial Club; Home Room Representative, Athletic Association; Athletic Association.

MARY BURFORD

National Honor Society; Quill and Scroll; Poetry Editor, *Critic* Staff; Honor League; Commercial Club; Office Assistant; Athletic Association.

LELIA FRANCES BURGESS

High Times Staff; Honor League; Be Square Club; Athletic Association.

VIRGINIA HUGHES BURNHAM

Honor League; Library Staff; Girls' High School Club; Dramatic Club; Athletic Association.

ALFRED DIUGUID CALLAHAN

Athletic Association; Honor League.

JANIE PALMER CAMM

National Honor Society; Senior Editor, CRITIC-CREST Staff; Honor League; Senior Play; Girls' High School Club; Girls' Glee Club; Tribune, Latin Club; French Club; Chemistry Club; Dramatic Club; Athletic Association; Hockey; Operetta, '36, '38; "Green Stockings"; Grave Fillers' Union.

JANICE MARIE CAMPBELL

Honor League; Girls' High School Club; Latin Club; Chemistry Club; Art Club; Athletic Association.

MARY GOETCHIUS CAMPBELL

National Honor Society; Quill and Scroll; Editor-in-Chief, '38, Proofreader, '37, *Critic* Staff; Associate Editor, *High Times* Staff; Honor League; Senior Play; Secretary, Vice-President, Girls' High School Club; Hi-Y-Girl Reserve Play; Latin Club; French Club; Chemistry Club; Dramatic Club; Athletic Association; Operetta, '38; S. I. P. A. Delegate; Girls' Public Reader.

RICHARD TERRELL CAMPBELL

High Times Staff Bookkeeper, Typist; Student Advisory Council, Home Room Representative; Honor League; Commercial Club; Cafeteria Assistant; Athletic Association.

AUBREY CANDLER

Honor League; Commercial Club; Cafeteria Typist.

WINTHROP R. CARTER

Honor League; Boys' Glee Club; Chemistry Club; Athletic Association.

RUBY LOIS CARWILE

Honor League; Girls' High School Club; Commercial Club; Art Club; Athletic Association.

LEONE HOLCOMB CHAFFIN

National Honor Society; Assistant Senior Editor, CRITIC-CREST; Advertising Staff, *High Times*; Honor League; Senior Play; Girls' High School Club; French Club; Chemistry Club; Office Assistant; Athletic Association; Basketball; Operetta, '38.

ELIZABETH MAE CHENAULT

Honor League; Library Staff; Be Square Club; Commercial Club; Office Assistant; Cafeteria Typist; Athletic Association; Volleyball; Hockey.

JAMES DALE CLARK

Home Room Representative, *Critic* Staff; Home Room Representative, Assistant Circulation Manager, *High Times* Staff; Honor League; Hi-Y Club; Athletic Association; Track.

VIRGINIA LEE CLARK

Honor League; Library Staff; Library Council; Girls' High School Club; Girls' Glte Club; Sergeant-at-Arms, French Club; Dramatic Club; Athletic Association; Latin Club.

ANITA ROSALIND COCHRAN

Honor League; Library Staff; Library Council; Orchestra; Be Square Club; Girls' Glee Club; Spanish Club; Athletic Association; Home Room Representative, Athletic Association; Operetta, '37; Banker.

GEORGE DERWOOD COCHRAN

Honor League; Senior Play; Library Staff; Library Council; Hi-Y Club; Track.

MARY JAMES CONSON

Honor League; Girls' High School Club; Girls' Glee Club; Spanish Club; Athletic Association; Badminton; Volleyball; Tennis; Softball; Hockey; Operetta, '36, '37; Senior Banquet Committee.

SARAH REGINA COTEY

Dramatic Club; Basketball; Athletic Association; Honor League.

MORRIS COURTNEY

Home Room Representative, *Critic;* Home Room Representative, *High Times;* Honor League; Art Club; Athletic Association; Track; Tennis; Banker.

MILDRED WILBURN COVINGTON

Senior Council; Honor League; Senior Play Committee; Girls' High School Club; Girls' Glee Club; Latin Club; French Club; Chemistry Club; Dramatic Club; Art Club; Athletic Association; Operetta, '36, '38.

HILDA A. COX

Honor League; Library Staff; Commercial Club; Athletic Association.

JAMES T. COX

National Honor Society; Secretary, Junior Class; Hall of Fame Editor, CRITIC-CREST; Honor League; Hi-Y Club; Secretary, German Club; Athletic Association; Home Room Representative, Athletic Association; Cheer Leader; Monogram Club; Track; Bookstore Manager.

LUCY ELIZABETH COX

Honor League; Library Staff; Commercial Club; Athletic Association.

ANN ADKINSON CRADDOCK

Critic Staff; Girls' High School Club; Honor League; French Club; Chemistry Club; Dramatic Club; Tennis; Chairman, Senior Banquet Committee.

CHARLES G. CRADDOCK

National Honor Society; Exchange Editor, *Critic* Staff; Honor League; Treasurer, Hi-Y Club; President, German Club; Chemistry Club; Dramatic Club; President, Athletic Association; Football Squad, '36, '37; Senior Banquet Committee; Commencement Speaker.

WILLIAM WOOD CRADDOCK

National Honor Society; Athletic Editor, CRITIC-CREST; Honor League; Hi-Y Club; Latin Club; Chemistry Club; Athletic Association; Home Room Representative, Athletic Association; Football Manager, '36; Track; Tennis; Operetta, '38.

MAE DEAN CRAGHEAD

Honor League; Senior Play; Girls' High School Club; Hi-Y-Girl Reserve Play, '37; Girls' Glee Club; Latin Club; French Club; Chemistry Club; Dramatic Club; Athletic Association; Tennis, '37; Hockey, '37; Operetta, '38; Banker; A Capella Choir.

LOIS LIGON CRAIGHILL

Honor League; Library Staff; Library Council; Girls' High School Club; French Club; Chemistry Club; Athletic Association; Operetta, '38.

KENNETH EARL CRANK

Secretary, Senior Class; Accountant, Typist, *High Times* Staff; Student Advisory Council; Secretary, Honor League; Home Room Representative, Honor League; Library Staff; Hi-Y Club; Commercial Club; Cafeteria Assistant; Athletic Association; Home Room Representative, Athletic Association; Monogram Club; Football Squad, '36, '37; Varsity, '37; Track, '36, '37; Senior Banquet Committee; Banker.

MARGUERITE CUMBY

National Honor Society; Honor League; Library Staff; Be Square Club; Latin Club; Chemistry Club; Cafeteria Assistant; Athletic Association.

BETTY ANN DAWSON

Honor League; Girls' High School Club; Girls' Glee Club; French Club; Dramatic Club; Art Club; Athletic Association.

J. HUNDLEY DIFFENDAL

Senior Council; President, Sophomore Class; President, Honor League; Home Room Representative, Honor League; Treasurer, President, Hi-Y Club; Spanish Club; Athletic Association; Monogram Club; Football Squad, '35, '36, '37; Varsity, '36, '37; Track, '36, '38; Track, Captain, '38; Basketball, '37.

AUBREY MARK DOOLEY

Circulation Manager, CRITIC-CREST Staff; Circulation Manager, *Critic* Staff; Representative, Student Advisory Council; Honor League; Senior Play; Library Staff; Band, '35, '36; Orchestra, '36; Hi-Y Club; Hi-Y-Girl Reserve Play; Boys' Glee Club; Spanish Club; Program Committee, Dramatic Club; Football Squad, '37; Operetta, '36.

MARY ELIZABETH DOOLEY

Honor League; Library Staff; Commercial Club; Athletic Association; Softball; Volleyball; Basketball; Hockey.

JAMES MORRIS DREAN

Honor League; Chemistry Club; Athletic Association.

RAY DRISKILL

Honor League; Spanish Club.

JEAN DUNCAN DRYSDALE

National Honor Society; Chairman, Senior Council; Editor, Hall of Fame, CRITIC-CREST; Honor League; Library Council; Secretary, Girls' High School Club; Hi-Y-Girl Reserve Play; Girls' Glee Club; Consul, Latin Club; Vice-President, Chemistry Club; Athletic Association; Home Room Representative, Athletic Association; Volleyball; Tennis; Swimming; Basketball; Operetta, '38; Senior Banquet Committee; Commencement Speaker.

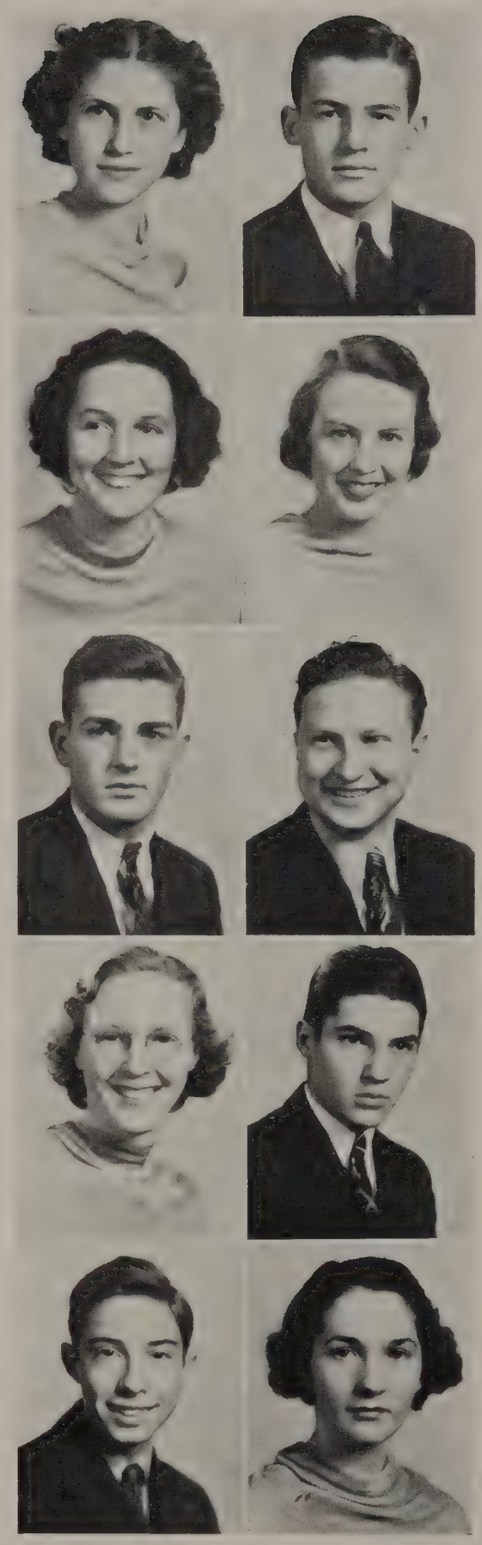

CLIFFORD GWENDOLYN DUNCAN

Honor League; Athletic Association.

WILLIAM RAYMOND DUFF

Senior Council; Honor League; Commercial Club; Athletic Association.

JAMES A. DUNN, JR.

President, Sophomore Class; Circulation Manager, *Critic* Staff; Honor League; Home Room Representative, Honor League; Hi-Y Club; Hi-Y-Girl Reserve Play; Home Room Representative, Athletic Association.

ISABEL BOULDIN EDMUNDS

National Honor Society; Senior Editor, CRITIC-CREST; Honor League; Senior Play; Historian, Girls' High School Club; Girls' Glee Club; Latin Club; French Club; Chemistry Club; Athletic Association; Bank Cashier; "Grave Fillers' Union"; Operetta, '36, '38.

AGATHA DAPHNE ELDER

Honor League; Library Staff; Commercial Club.

LOIS ELLIS

National Honor Society; CRITIC-CREST Staff; Honor League; Sophomore Representative, Honor League; Library Staff; Be Square Club; Commercial Club; Athletic Association; Home Room Representative, Athletic Association; Cafeteria Typist; Library Council.

LOUISE ERNST

Honor League; Commercial Club; Cafeteria Assistant; Athletic Association; Volleyball; Badminton; Softball; Hockey; Basketball.

ELLEN CARY EVANS

Honor League; Girls' High School Club; Secretary, Spanish Club; Athletic Association.

SHIRLEY WARD EVANS

Honor League; Girls' High School Club; Spanish Club; Chemistry Club; Volleyball; Tennis; Basketball.

WALTER LEE EVANS

National Honor Society; Literary Editor, CRITIC-CREST Staff; Department Editor, Reporter, *High Times* Staff; Honor League; Library Council; Hi-Y Club; Quaestor, Latin Club; Treasurer, Chemistry Club; Athletic Association; Operetta, '38.

GILBERT THEODORE FEINMAN

Senior Council; Student Advisory Council; Honor League; Sophomore Representative, Honor League; Hi-Y Club; Chemistry Club; Art Club; Athletic Association; Home Room Representative, Athletic Association; Track, '38; Home Room Representative, *Critic* and *High Times*.

EVELYN LEE FERGUSON

High Times Staff; Honor League; Girls' Glee Club; French Club; Athletic Association.

MABEL MINNIE FERGUSON

Honor League; Girls' High School Club; Be Square Club; Commercial Club; Athletic Association.

ALICE LOUISE FLESHMAN

Honor League; Girls' High School Club; Library Staff; Commercial Club; Athletic Association; Volleyball; Tennis; Basketball; Hockey.

WILLIAM HENRY FORD

Honor League; Boys' Glee Club; Chemistry Club; Track, '37; Operetta, '38.

JAMES M. FOSTER

Honor League; Commercial Club; Cafeteria Assistant; Business Manager, Athletic Association; Home Room Representative, Athletic Association; Banker; Cafeteria Accountant; Cafeteria Typist; W. P. A. Schools Free Lunch Fund Accountant; Home Room Library Representative.

POLLY GALLAHER

Honor League; Be Square Club; Commercial Club; Office Assistant; Cafeteria Typist; CRITIC-CREST Typist; Athletic Association.

MYRTLE MAE GAULDIN

Honor League; Girls' Glee Club; Spanish Club; Cafeteria Assistant; Athletic Association; Volleyball; Tennis; Basketball.

CAROLINE VIRGINIA GEISSLER

Honor League; Senior Play; Library Council; Girls' High School Club; Latin Club; Secretary-Treasurer, German Club; Chemistry Club; Dramatic Club; Athletic Association; Tennis; Basketball; Hockey; Operetta, '38, "Green Stockings".

LUCY BEVERLY GILMER

Honor League; Library Staff; French Club; Chemistry Club; Athletic Association.

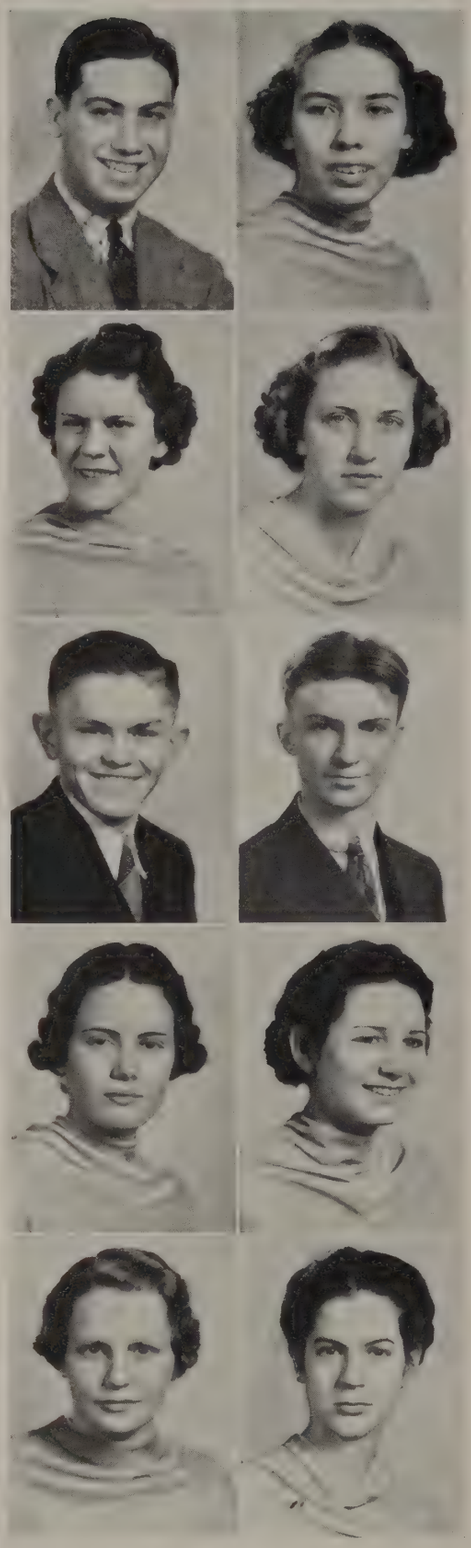

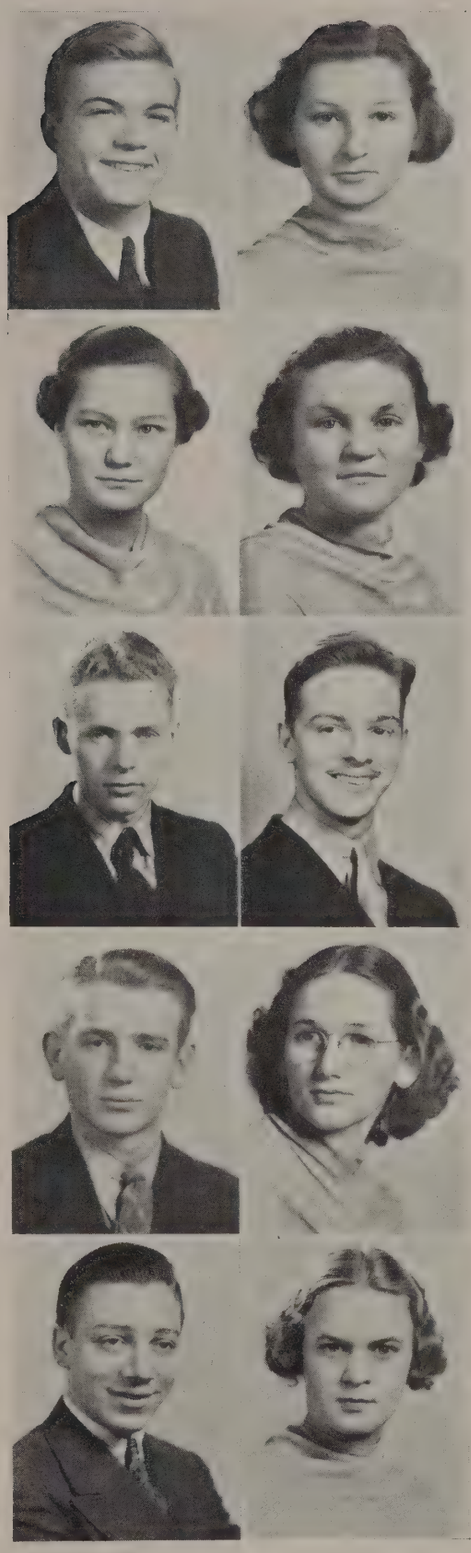

OTEY MAPP GLASS, JR.

Honor League; Library Staff; Hi-Y Club; Chemistry Club; Athletic Association; Secretary, Varsity Club; Football Squad, '36, '37; Track.

ELIZABETH VIOLA GOFF

Honor League; Commercial Club; Office Assistant; Cafeteria Assistant; Athletic Association.

LAURA REED GRAVES

National Honor Society; Advertising Editor, *High Times* Staff; Vice-President, Honor League; Junior Representative, Honor League; Girls' High School Club; Girls' Glee Club; Latin Club; President, Spanish Club; Dramatic Club; Cheer Leader, '37, '38; Tennis; Basketball Captain; Operetta, '37; Senior Banquet Committee.

AGNES BELL GRIFFIN

Honor League; Library Staff; Commercial Club; Athletic Association.

BERNARD OWEN HAMILTON

Honor League; Banker; Boys' Glee Club; Home Room Representative, Honor League.

DONALD GLEN HANSON

Honor League; Hi-Y Club; Boys' Glee Club; Dramatic Club; Athletic Association; Operetta, '37, '38; "Green Stockings".

MACON VAUGHAN HARPER

Honor League; Hi-Y Club; Chemistry Club; Athletic Association; Football Squad, '35, '37; Track, '37; Basketball, '35, '37.

CHARLENE HARVEY

Honor League; Library; Be Square Club; Girls' Glee Club; Spanish Club; Chemistry Club; Athletic Association; Operetta.

MARVIN ALOIS HERNCALL

Honor League; Home Room Representative, Honor League; Hi-Y Club; Commercial Club.

MARTHA ELOISE HICKMAN

National Honor Society; Assistant Literary Editor, Critic-Crest; Editor of Alumni, Exchange, Book Review for *High Times;* Honor League; Senior Play; Girls' High School Club; Latin Club; President, French Club; Chemistry Club; Dramatic Club; Athletic Association; Monogram Club; Volleyball; Tennis; Basketball; Hockey; Operetta; Senior Banquet Committee; "Green Stockings"; Dean's Assistant.

WILHELMINA ELLIOTT HIGHT

Honor League; Be Square Club; French Club; Office Assistant; Athletic Association.

HARRY H. HILL, JR.

Honor League; Hi-Y Club; Spanish Club; Chemistry Club; Athletic Association; Football Squad, '35, '36, '37; Varsity, '37; Track, '37; Basketball, '36, '37, '38; Basketball, Captain, '38; President, Monogram Club.

DOROTHY WALTON HILLSMAN

National Honor Society; Quill and Scroll; Departmental Editor, Assistant Editor, Managing Editor, Managing Editor Club Issue, *High Times;* Honor League; Senior Play; Program Committee, Girls' High School Club; Girls' Glee Club; Latin Club; Spanish Club; Dramatic Club; Athletic Association; Operetta; S. I. P. A. Delegate; "Green Stockings".

LEMUEL DAVID HILLSMAN, JR.

Representative, Student Advisory Council; Honor League; Home Room Representative, Honor League; Senior Play; Library Staff; Band; Orchestra; Chaplain, Hi-Y Club; Hi-Y-Girl Reserve Play, '36, '37; Boys' Glee Club; Dramatic Club; Athletic Association; Home Room Representative, Athletic Association; Operetta, '36, '37, '38; Chairman, Senior Play Committee.

MARY VIRGINIA HILLSMAN

Honor League; Girls' High School Club; Spanish Club; Athletic Association.

MELVILLE MINGE HOBBS

Senior Council; Advertising Staff, CRITIC-CREST; Honor League; Home Room Representative, Honor League; Girls' High School Club; Chemistry Club; Art Club; Athletic Association; Home Room Representative, Athletic Association; Tennis; Senior Banquet Committee.

CHARLES W. HOGAN

Typist, CRITIC-CREST Staff; Honor League; Boys' Glee Club; Commercial Club; Office Assistant; Athletic Association; Operetta, '37; Banker.

CLAUDE GIBSON HOOTEN

President, National Honor Society; *High Times* Staff; Student Advisory Council; Honor League; Library Staff; Debating Team, '36, '37, '38; Hi-Y Club; President, German Club; Chemistry Club; Athletic Association; Home Room Representative, Athletic Association; Monogram Club; Football Squad, '35; Varsity, '36, '37; Basketball, '37, '38; Tennis, '37; Bell's Gold Metal Award for Debating; Commencement Speaker.

JACK M. HOPKINS

Honor League; Library Staff; Library Council; Hi-Y Club; Art Club; Athletic Association; Home Room Representative, Athletic Association; Boys' Monogram Club; Football Squad, '36, '37; Varsity, '37; Track; Varsity Club; Bank Cashier.

MARY ANNA HOUSE

Assistant Feature Editor, *Critic;* Honor League; Senior Play; Girls' High School Club; Girls' Glee Club; French Club; Dramatic Club; Operetta, '37, '38; Bank Cashier.

KATHRINE HOWARD

National Honor Society; Activities Editor, Critic-Crest; Alumni Editor, Exchange Editor, *High Times;* Honor League; Senior Play; Library Council; Treasurer, Girls' High School Club; Hi-Y-Girl Reserve Play; Latin Club; Vice-President, Spanish Club; Chemistry Club; Dramatic Club; Athletic Association; Girls' Monogram Club; Volleyball; Tenns; Swimming; Basketball.

LEWEY FLORENCE HOWELL

Typist, Critic-Crest; Head Typist, *Critic;* Senior Representative, Honor League; Be Square Club; Office Assistant; Typist, Cafeteria.

MILDRED E. HUDSON

Honor League; Girls' High School Club; Athletic Association; Basketball.

SYLVIA HUDSON

Honor League; Library Council; Girls' High School Club; Be Square Club; Girls' Glee Club; French Club; Art Club; Athletic Association; Home Room Representative, Athletic Association; Operetta, '36, '37.

LUCY MAE HUGHES

National Honor Society; Quill and Scroll; Department Editor, Girls' Sports Editor, Associate Editor, *High Times* Staff; Honor League; Latin Club; Athletic Association; Volleyball; Tennis; Swimming; Basketball; Hockey.

HOMER F. JOHNSON, JR.

Quill and Scroll; Photographer, Critic-Crest Staff; Associate Editor, Managing Editor, *High Times* Staff; Honor League; Hi-Y Club; French Club; Chemistry Club; Athletic Association; Senior Banquet Committee; Banker; S. I. P. A. Delegate.

ARRA PHYLLIS JONES

Honor League; Girls' High School Club; Girls' Glee Club; French Club; Chemistry Club; Athletic Association; Operetta, '36.

ELMIRA VIRGINIA JONES

Honor League; Girls' High School Club; Be Square Club; Girls' Glee Club; Spanish Club; Athletic Association; Operetta, '36, '37, '38.

RAYMOND LESLIE KESSLER, JR.

Honor League; Spanish Club; Athletic Association.

CASPER SIDNEY KING

National Honor Society; Editor, Critic-Crest Staff; Honor League; Hi-Y Club; Latin Club; Chemistry Club; Dramatic Club; Athletic Association.

HELEN HAMILTON KIRKPATRICK

Advertising, '36, '37, *Critic* Staff; Advertising, '36-'37, *High Times* Staff; Honor League; Home Room Representative, Honor League; Girls' High School Club; Vice-President, Art League; Office Assistant; Home Room Representative, Athletic Association; Tennis; Basketball.

CHARLES WALTER KIZER

Honor League; Athletic Association.

HOWARD CHARLES KYLE

Critic-Crest Staff; Honor League; Senior Play; Boys' Glee Club; Dramatic Club; Athletic Association; Track, '37; Operetta; "Green Stockings".

JIMMIE WATKINS KYLE

National Honor Society; Bookshelf Editor, *Critic* Staff; Honor League; Senior Play Committee; Girls' High School Club; Girls' Glee Club; Latin Club; German Club; Chemistry Club; Dramatic Club; Art Club; Athletic Association; Hockey; Operetta, '38; "Green Stockings"; Assembly Program Committee; A Capella Choir.

RUTH EGLENTINE LANGFORD

Honor League; Library Staff; Library Council; Commercial Club; Senior Banquet Committee; Cafeteria Typist.

MILDRED LOUISE LAWHORNE

National Honor Society; Critic-Crest Staff; *Critic* Staff; Honor League; Girls' High School Club; Girls' Glee Club; Art Club; Athletic Association; Operetta, '38.

NELLIE LEATHERS

Senior Council; Honor League; Girls' High School Club; French Club; Office Assistant; Vice-President, Athletic Association; "Green Stockings".

PARKER H. LEE, JR.

Honor League; Hi-Y Club; Latin Club; Chemistry Club; Athletic Association.

EUNICE LEEBRICK

National Honor Society; Senior Council; Honor League; Girls' Glee Club; Commercial Club; Athletic Association; Operetta, '36.

CLEO JANE LEFTWICH

Honor League; Library Staff; Library Council.

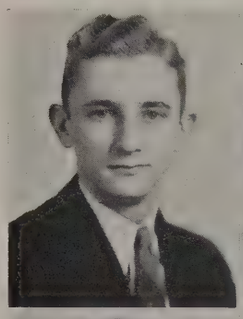

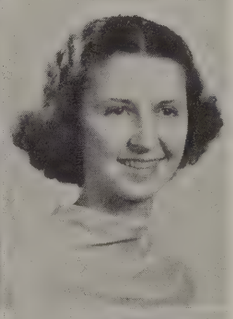

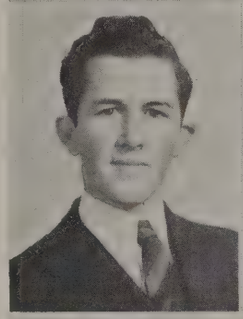

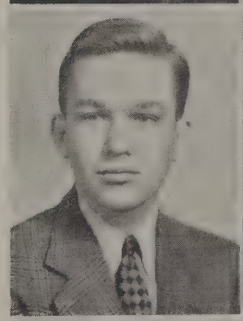

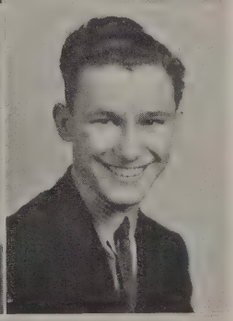

ROBERT LEMMON

Honor League; Athletic Association; Cub Club.

POLLY LIGGAN

National Honor Society; Typist, *High Times;* Honor League; Girls' Glee Club; Commercial Club; Athletic Association; Operetta, '36.

FRANCES VIRGINIA MADDOX

Honor League; Senior Play; Commercial Club; Athletic Association; Girls' Monogram Club; Volleyball; Tennis; Badminton; Basketball; Hockey, Captain; Softball, Captain.

IRMA LORENE MADREN

Honor League; Home Room Representative, Honor League; Girls' High Shcool Club; Be Square Club; Hi-Y-Girl Reserve Play; Girl's Glee Club; Commercial Club; Art Club; Office Assistant; Athletic Association; Cheer Leader; Operetta, '35, '36.

ROLLINS MAHONY

Athletic Association; Volleyball; Tennis.

MARY JANE MARKLEY

Proof Reader, *Critic;* Honor League; Girls' High School Club; Latin Club; German Club; Dramatic Club.

LOUIS OSCAR MARTIN

Honor League; Library Staff; Spanish Club; Chemistry Club; Athletic Association.

CARSON H. MASENCUP

Honor League; Library Staff; Commercial Club; Athletic Association.

LOIS ESTELLE MASON

Honor League; Be Square Club; Girls' Glee Club; Spanish Club; Chemistry Club; Art Club; Athletic Association; Operetta, '38.

MARY MEADE MASON

Honor League; Girls' High School Club; Girls' Glee Club; Athletic Association; Operetta, '38.

JOHN W. MATTHEWS, JR.

Honor League; Boys' Glee Club; Commercial Club; Athletic Association; Operetta, '38; Business Manager of Visual Education Department.

EDNA PAULINE McCRAW

Student Advisory Council; Honor League; Library Staff; Be Square Club; Girls' Glee Club; Commercial Club; Office Assistant; Athletic Association; Operetta, '34; Banker; Cafeteria Typist.

FAIRY PERKINS McCRAW

Honor League; Library Staff; Library Council; Girls' High School Club; Spanish Club; Office Assistant; Athletic Association; Swimming; Operetta, '34.

LAWRENCE EUGENE McCRAW

Honor League; French Club; Chemistry Club; Athletic Association.

ROBERT S. McDANIEL

National Honor Society; Honor League; Chemistry Club; Athletic Association.

WILLIAM P. McDANIEL, JR.

Honor League; Boys' Glee Club; Commercial Club; Cashier, Cafeteria; Athletic Association; Operetta, '38; Banker, '36; Business Manager, Library, '37, '38.

DOROTHY MARIETTA McDONALD

Honor League; Library Staff; Library Council; Commercial Club; Athletic Association.

HELEN GRAY McGEHEE

National Honor Society; Assistant Senior Editor, CRITIC-CREST; Advertizing Staff, Proof Reader, Departmental Editor, *High Times* Staff; Senior Play; Honor League; Girls' High School Club; Censor, Consul, Latin Club; French Club; President, Art League; Office Assistant; Athletic Association; Operetta, '38; Latin Tournament, '36, '38; French Tournament, '37; Dramatic Club.

FLOYD McKENNA

Hi-Y Club; Treasurer, Athletic Association; Home Room Representative, Athletic Association; Monogram Club; Football Squad, '36, '37; Varsity, '36, '37; Football, Captain, '37; Track, '37.

HELEN McKENNA

Typist, CRITIC-CREST; Honor League; Library Council; Girls' High School Club; Commercial Club; Office Assistant; Typist, Cafeteria; Athletic Association; Girls' Monogram Club; Volleyball; Basketball.

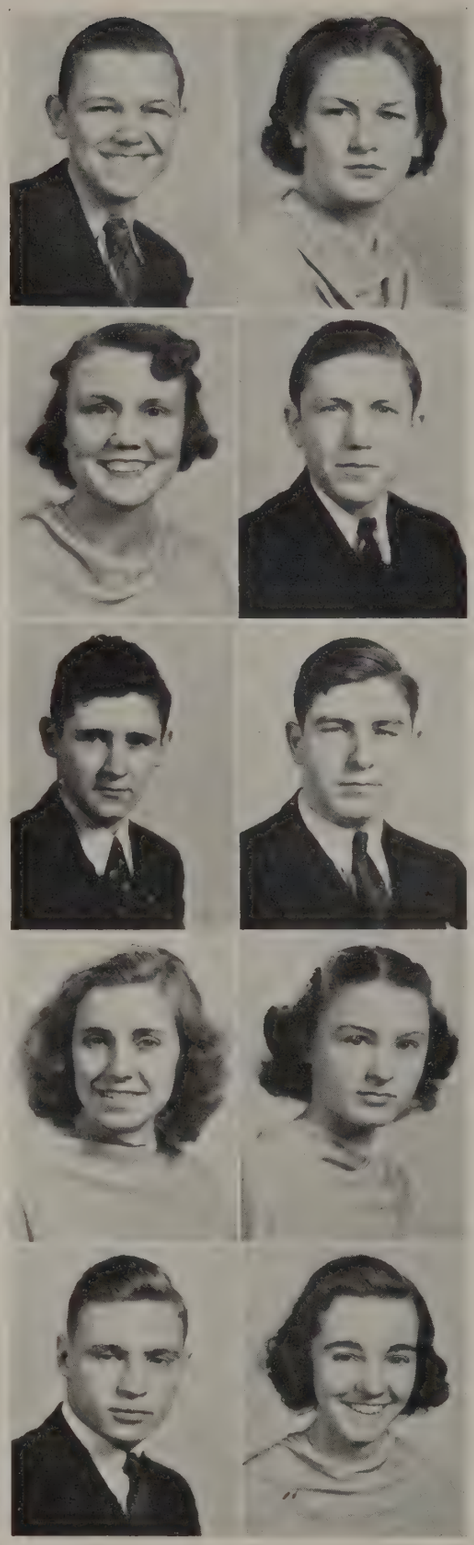

WALLACE McKENNA

Honor League; Hi-Y Club.

ETHEL McNUTT

Honor League; Girls' High School Club; Be Square Club; Girls' Glee Club; French Club; Athletic Association; Hockey; Operetta.

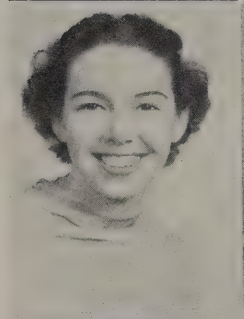

PAULINE MEADOWS

Honor League; Girls' High School Club; Spanish Club; Office Assistant; Athletic Association.

FRANCES MILES

Honor League; Girls' High School Club; French Club; Chemistry Club; Athletic Association; Home Room Representative, Athletic Association; Girls' Monogram Club; Volleyball; Tennis; Basketball; Hockey.

FAY MILLS

Honor League; Library Staff; Be Square Club; Girls' Glee Club; Cafeteria Assistant; Athletic Association; Operetta.

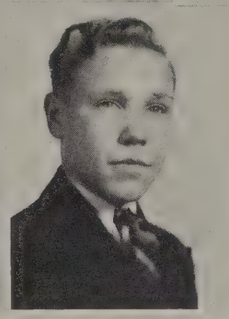

HARRY L. MITCHELL

Student Advisory Council; Honor League; Library Council; Hi-Y Club; Chemistry Club; Athletic Association; Banker.

RUTH IRENE MOORE

Honor League; Library Staff; Commercial Club; Office Assistant; Athletic Association.

ERNESTINE HELEN MORRIS

Student Advisory Council; Honor League; Library Council; Girls' Glee Club; Commercial Club; Dramatic Club; Athletic Association.

HELEN MAE MORRIS

Honor League; Commercial Club; Cafeteria Assistant; Athletic Association.

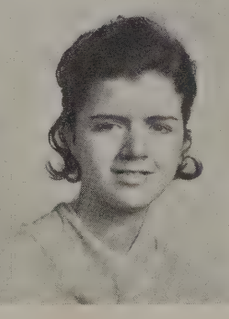

NELLIE MAY MORRIS

Girls' Glee Club; Athletic Association.

ANN MARVIN MORRISON

Vice-President, National Honor Society; Senior Council; *Critic* Staff; Student Advisory Council; Honor League; Senior Representative, Honor League; Senior Play; Library Council; Latin Club; French Club; Dramatic Club; Art Club; Athletic Association; Home Room Representative, Athletic Association; Senior Banquet Committee; Bank Cashier; Chairman, Assembly Committee.

WILLIAM D. MOUNT

Honor League; Library Council; Band; Orchestra; Chemistry Club; Art Club; Athletic Association.

RUTH MOYER

Typist, *High Times*; Office Assistant; Cafeteria, Assistant.

MARY VIRGINIA MUNDAY

Student Advisory Council; Honor League; Library Staff; Library Council; Office Assistant; Athletic Association.

HILDA MURRIE

Honor League; Be Square Club; French Club.

CHARLES P. NEESE

National Honor Society; Boys' Athletics, CRITIC-CREST Staff; Student Advisory Council; Honor League; Hi-Y Club; Vice-President, Spanish Club; Athletic Association.

SHELBY BELLE NICHOLAS

Honor League; Girls' Glee Club; Volleyball; Swimming; Basketball.

DORIS OGLESBY

Honor League; Girls' High School Club; Be Square Club; French Club; Athletic Association.

MILDRED OTTINGER

Honor League; Girls' High School Club; Be Square Club; Girls' Glee Club; French Club; Art Club; Athletic Association; Operetta, '35, '36.

DAVID A. PAGE

Honor League; Library Staff.

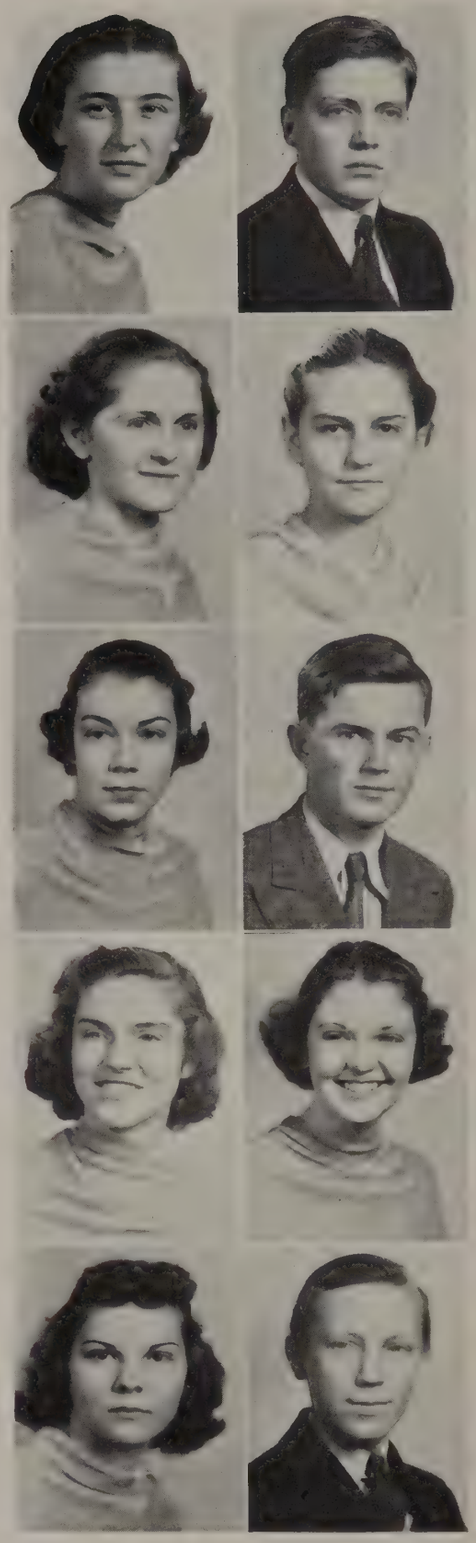

OF THIRTY-EIGHT

KATHLEEN ELIZABETH PARRISH

Honor League; Girls' High School Club; Girls' Glee Club; Commercial Club; Athletic Association; Operetta, '36.

STYTHE PATTISON

Honor League; Hi-Y Club; Boys' Glee Club; Chemistry Club; Athletic Association; Basketball, '37, '38.

JAMES PEARSON

Hi-Y Club; Senior Banquet Committee; Athletic Association.

SAM DUNNING PERKINS, JR.

Honor League; Banker; Orchestra; Hi-Y Club; French Club; Athletic Association; Operetta. '37.

CLAIBORNE BANKS PERROW

Advertising Staff, CRITIC-CREST; Advertising Manager, *Critic* Staff; Student Advisory Council; Honor League; Senior Representative, Honor League; Home Room Representative, Home League; Senior Play; Library Council; Girls' High School Club; Hi-Y-Girl Reserve Play; French Club; Chemistry Club; Treasurer, Dramatic Club; Athletic Association; Home Room Representative, Athletic Association; Tennis.

KATHRYN LEE PETERS

Honor League; Orchestra; Commercial Club; Athletic Association; Operetta, '37, '38.

JEAN AURELIA PLUNKETT

Quill and Scroll; Assistant Literary Editor, *Critic* Staff; Student Advisory Council; Honor League; Home Room Representative, Honor League; Girls' High School Club; Chemistry Club; Athletic Association; Home Room Representative, Athletic Association; Tennis.

MILDRED FRANCES PRICE

Honor League; Girls' High School Club; Be Square Club; Athletic Association.

THOMAS O. PROBST

Honor League; Band; Athletic Association.

VIRGINIA FLORIENE PROBST

Honor League; Library Staff; Library Council; Girls' High School Club; French Club; Athletic Association; Volleyball; Basketball.

DORIS HAZEL PUGH

National Honor Society; Honor League; Commercial Club; Athletic Association; Volleyball; Tennis; Basketball; Hockey; Softball; Banker.

MALLIE OTEY RAMSEY

Quill and Scroll; Literary Editor, *Critic* Staff; Honor League; Girls' High School Club; Chemistry Club; Athletic Association; S. I. P. A. Delegate.

BETTY REID

Secretary, Quill and Scroll; Feature Editor, Assistant Poetry Editor, *Critic* Staff; *High Times* Staff; Honor League; Girls' High School Club; S. I. P. A. Delegate; Grave Fillers' Union.

ANNE CALLOWAY ROBERTSON

Honor League; Girls' High School Club; Library Staff; Orchestra; Chemistry Club; Office Assistant; Athletic Association.

EVANGELINE ROBERTSON

National Honor Society; Sports Editor, Critic-Crest Staff; Honor League; Girls' Glee Club; Latin Club; Athletic Association; Volleyball; Basketball; Hockey.

MARY BIRD ROGERS

Honor League; Be Square Club; Commercial Club; Athletic Association.

NANCY LEE ROSSER

Honor League; Girls' High School Club; Be Square Club; Girls' Glee Club; Commercial Club; Athletic Association.

CATHERINE DANDRIDGE RUCKER

Activities, Critic-Crest Staff; Honor League; Library Staff; Orchestra; Girls' High School Club; Dramatic Club; Art Club.

ESSIE RUCKER

Honor League; Girls' High School Club; Girls' Glee Club; Art Club; Athletic Association.

NELLIE BERYL RUCKER

Honor League; Chemistry Club; Dramatic Club; Athletic Association; Basketball.

ROBERT M. SANDIDGE

Sports Editor, *High Times;* Honor League; Hi-Y Club; Chemistry Club; Athletic Association; Office Assistant.

JAMES BURTON SAUNDERS

Library Staff; Athletic Association; Home Room Representative, Athletic Association; Vice-President, Monogram Club; Football Squad; Varsity, '36, '37; Basketball, '37, '38.

VIRGINIA COSBY SAUNDERS

Honor League; Library Staff; Be Square Club; Commercial Club; Cafeteria Assistant; Volleyball; Basketball; Hockey.

DAVID R. M. SCOTT

National Honor Society; Senior Council; Activities Editor, CRITIC-CREST Staff; Honor League; Senior Play; Latin Club; Sergeant-at-Arms, Secretary, French Club; President, Chemistry Club; Athletic Association.

MERLE WILSON SCYPHERS

Typist, CRITIC-CREST; Typist, *High Times;* Honor League; Girls' High School Club; Commercial Club; Dramatic Club; Art Club; Cafeteria Assistant; Library Council; Athletic Association; Tennis.

HARRY SCOTT SHANKLIN, JR.

Honor League; Hi-Y Club; Dramatic Club; Football Squad, '35, '36; Varsity, '36; "Green Stockings".

ELIZABETH SHEFFIELD

National Honor Society; Proof Reader, CRITIC-CREST; Proof Reader, *Critic;* Honor League; Library Council; Girls' High School Club; Athletic Association; Operetta.

EARL BERNARD SHEPHERD

Student Advisory Council; Honor League; Library Staff; Library Council; Hi-Y Club; Spanish Club; Athletic Association; Basketball, '37, '38; Banker.

SENORA SHORTER

High Times Staff; Honor League; Orchestra; Girls' High School Club; Spanish Club; Chemistry Club; Athletic Association.

ETHEL SIMMS

Honor League; Commercial Club; Athletic Association; Basketball; Volleyball.

WILLIAM OSCAR SISK, JR.

Honor League; Library Staff; Library Council; Spanish Club; Athletic Association; Home Room Representative, Athletic Association; Football Squad, '35, '36.

NELL LOUISE SLATER

National Honor Society; Quill and Scroll; Departmental Editor, Associate Editor, *High Times;* Honor League; Girls' High School Club; Latin Club; French Club; Dramatic Club; Athletic Association.

ELIZABETH SMILEY

Quill and Scroll; Poetry Editor, *Critic;* Honor League; Library Staff; Girls' High School Club; French Club; Chemistry Club; Office Assistant; Athletic Association; Operetta, '38; S. I. P. A. Delegate; Home Room Representative, *High Times.*

HORTENSE SMITH

Honor League; Be Square Club; Girls' Glee Club; Cafeteria Assistant; Home Room Representative, Athletic Association; Volleyball.

SAMUEL E. SMITH

Home Room Representative, Athletic Association; Student Advisory Council; Boys' Glee Club; Athletic Association; Operetta, '37; Bank Cashier.

RUTH CATHERINE SPENSER

Honor League; Girls' Glee Club; Commercial Club; Athletic Association.

DOROTHY STAPLES

Honor League; Orchestra; Girls' High School Club; Girls' Glee Club; Latin Club; Chemistry Club; Dramatic Club; Athletic Association; Operetta, '38; A Capella Choir.

CARL PRESTON STATON

Honor League; Commercial Club; Athletic Association.

CHARLES FREDERICK STECK

Honor League; Boys' Glee Club; Athletic Association; A Capella Choir.

JAY TASHNER

Honor League; Spanish Club; Art Club; Athletic Association.

OF THIRTY-EIGHT

THOMAS BIRDSALL TENNYSON

Honor League; Chemistry Club; Athletic Association.

RAY MANAHAN THACKER

High Times Staff; Student Advisory Council; Honor League; Library Council; Hi-Y Club; Athletic Association; Monogram Club; Track, '37, '38; Basketball Manager, '38.

MARY THERESA THAXTON

Honor League; Library Staff; Girls' High School Club; Girls' Glee Club; Spanish Club; Operetta.

IONA THOMASSON

Student Advisory Council; Honor League; Library Staff; Chemistry Club; Athletic Association; Volleyball.

DOROTHY THOMPSON

National Honor Society; Honor League; Senior Play; Girls' High School Club; President, French Club; Art Club; Dramatic Club; Office Assistant; Athletic Association; Operetta, '38; "Green Stockings"; Honorable Mention, French Tournament.

HAROLD V. THORNHILL

National Honor Society; Senior Council; Honor League; Vice-President, French Club; Athletic Association.

HELEN ELIZABETH TORRENCE

Honor League; Commercial Club; Athletic Association; Girls' Monogram Club; Volleyball; Tennis; Basketball; Hockey; Softball; Badminton.

HELEN TRAVIS

Senior Council; Vice-President, Sophomore Class; Honor League; Home Room Representative, Honor League; Girls' High School Club; Be Square Club; Girls' Glee Club; Art Club; Secretary, Athletic Association; Home Room Representative, Athletic Association; Cheer Leader, '37, '38; Operetta, '38; Girls' Monogram Club.

ROSA DOUGLAS TRENT

Honor League; Girls' Glee Club; Commercial Club; Cafeteria Assistant.

WILLIAM HUDSON TRENT

Honor League; Commercial Club; Cafeteria Assistant; Football Squad, '35, '36.

DOROTHY TUCKER

Honor League; Library Staff; Commercial Club; Athletic Association.

ELNORA TUCKER

National Honor Society; Honor League; Library Staff; Library Council; Girls' Glee Club; French Club; Office Assistant; Athletic Association; Girls' Monogram Club; Volleyball; Basketball; Operetta; Hockey.

VIOLA CHRISTINE TUCKER

Typist, *Critic;* Typist, *High Times;* Honor League; Commercial Club; Art Club; Typist, Cafeteria.

ARCHER R. TURNER

Student Advisory Council; Honor League; Orchestra; Hi-Y Club; Boys' Glee Club; Chemistry Club; Athletic Association; Operetta, '37, '38.

MARGARET TURNER

Honor League; Girls' High School Club; Girls' Glee Club; Art Club; Athletic Association.

WARNER E. UNGER

Honor League; Spanish Club; Chemistry Club; Athletic Association.

HENRY VAUGHAN

Honor League; Athletic Association.

MAXEY EMMETT VIAR

Honor League; Spanish Club; Athletic Association.

DOROTHY WALLACE

Honor League; Senior Play; Orchestra; Girls' High School Club; Girls' Club; Dramatic Club; Athletic Association; Operetta; A Cappella Choir.

LUCY HOYE WALLACE

Critic Staff; Honor League; Girls' High School Club; Latin Club; French Club; Chemistry Club; Dramatic Club; Art Club; Athletic Association; Tennis; Basketball; Hockey; Operetta, '38; Bank Cashier; "Green Stockings".

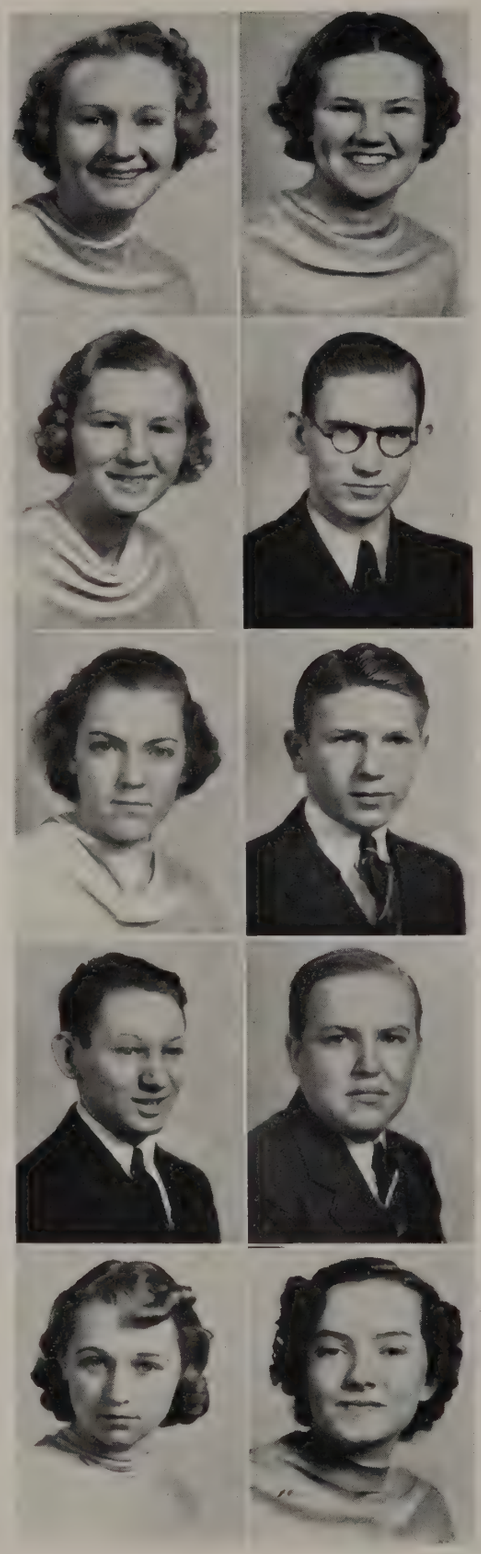

VIOLET WALLACE

Honor League; Girls' High School Club; Commercial Club; Athletic Association.

ANDREW W. WALTON, JR.

National Honor Society; Business Manager, *Critic* Staff; Honor League; Commercial Club; Cafeteria Cashier; Athletic Association; Banker; S. I. P. A. Delegate; Cafeteria Accountant; Senior Play Committee; Senior Play; Cafeteria Typist.

WILLIAM ALLEN WARD

Honor League; Hi-Y Club; Sergeant-at-Arms, Spanish Club; Chemistry Club; Dramatic Club; Football, '34; "Green Stockings".

DOT WARE

Advertising Staff, CRITIC-CREST; Advertising Staff, *Critic;* Advertising Staff, *High Times;* Honor League; Girls' High School Club; Spanish Club; Art Club; Athletic Association; Girls' Monogram Club; Volleyball; Tennis; Swimming; Basketball.

DOROTHY DOLIN WATT

Advertising Staff, CRITIC-CREST; Advertising Staff, *Critic;* Advertising Staff, *High Times;* Honor League; Girls' High School Club; Girls' Glee Club; Spanish Club; Athletic Association; Operetta; S. I. P. A. Delegate.

BETTIE KEITH WATTS

Faculty Editor, CRITIC-CREST; Honor League; Library Staff; Library Council; Latin Club; French Club; Dramatic Club; Office Assistant; Athletic Association; Hockey.

GRAY W. WEIGAND, JR.

Student Advisory Council; Honor League; Band; Hi-Y Club; Chemistry Club; Athletic Association.

LOUISE WEIGAND

Honor League; Commercial Club; Athletic Association.

MARION F. WELLS, JR.

Senior Council; Honor League; Library Staff; Library Council; Boys' Glee Club; Chemistry Club; Athletic Association; Home Room Representative, Athletic Association; Football, '36; Operetta, '37.

JAMES S. WEST

Honor League; Senior Play; Spanish Club; Chemistry Club; Dramatic Club; Athletic Association; Operetta, '38; "Green Stockings".

CARTER WHEELER

Honor League; Chemistry Club; Athletic Association.

LAWRENCE WHITE

Honor League; Spanish Club; Chemistry Club; Athletic Association.

WESLY WHITE

Honor League; Commercial Club; Home Room Representative, Athletic Association.

MAUDE WHITTEN

Honor League; Girls' High School Club; Secretary, Spanish Club; Athletic Association.

RICHARD WILEY

Art Editor, CRITIC-CREST; Art Editor, *Critic;* Art Editor, *High Times;* Hi-Y Club; Spanish Club; President, Art Club; Athletic Association.

CHARLES BEVERLEY WILKINSON, JR.

Exchange Editor, *High Times;* Honor League; Library Council; German Club; Chemistry Club; Dramatic Club; Athletic Association; Football Squad; Operetta, '38; "Green Stockings".

EVANGELINE WILKERSON

Proof Reader, *Critic* Staff; Honor League; Girls' High School Club; Hi-Y-Girl Reserve Play; Latin Club; Secretary, Chemistry Club; Dramatic Club; Athletic Association.

FITZHUGH WILLIAMS

Honor League; Commercial Club; Cafeteria Assistant; Athletic Association; Bank Cashier.

SAMUEL HAINES WILLIAMS

Secretary, National Honor Society; Quill and Scroll; Editor-in-Chief, *High Times;* Library Council; Latin Club; Chemistry Club; S. I. P. A. Delegate.

HOWARD B. WITT, JR.

Senior Council; Honor League; Library Staff; Library Council; Commercial Club; Cafeteria Assistant; Assistant Business Manager, Athletic Association; Senior Banquet Committee; Bank Cashier.

JOHN RINSLAND WOOD

Senior Play; Library Staff; Library Council; Dramatic Club; Commercial Advisor, Art Club; Athletic Association; Operetta, '38; "Green Stockings"; A Capella Choir.

WILLIAM NEWTON WOOD

National Honor Society; President, Senior Class; *High Times* Staff; Honor League; Vice-President, Hi-Y Club; Dramatic Club; Athletic Association; Home Room Representative, Athletic Association; Football Manager, '36, '37; Track; Tennis; Boys' Monogram Club.

KATHERINE WOOLRIDGE

Honor League; Library Council; Be Square Club; Girls' Glee Club; Commercial Club; Cafeteria Typist; Operetta.

VIRGINIA WORLEY

Quill and Scroll; *Critic* Staff; Associate Editor, *High Times;* Library Staff; Girls' High School Club; French Club; Chemistry Club; Art Club; Home Room Representative, Athletic Association; Volleyball; Basketball; Hockey; S. I. P. A. Delegate.

HELEN WORSHAM

Honor League; Library Staff; Be Square Club; Girls' Glee Club; Art Club; Cafeteria Assistant; Volleyball; Basketball; Operetta.

MARGARET WORSHAM

Honor League; Girls' High Schcool Club; Treasurer, Be Square Club; Girls' Glee Club; Commercial Club; Athletic Association; Operetta.

ELEANOR WRIGHT

Typist, *High Times;* Honor League; Library Staff; Girls' High School Club; Be Square Club; Girls' Glee Club; Commercial Club; Art Club; Cafeteria Assistant; Girls' Monogram Club; Captain, Volleyball; Captain, Softball; Tennis; Captain, Basketball; Hockey.

ROGER S. YOUNG

Photographer, CRITIC-CREST; Honor League; Band; Orchestra; Hi-Y Club; Hi-Y-Girl Reserve Play; President, Spanish Club; Dramatic Club; Art Club; Athletic Association; Tennis; Operetta, '38.

GLEN FULWIDER

Senior Play; Girls' High School Club; Girls' Glee Club; Athletic Association; Volleyball; Tennis; Basketball; Hockey; Operetta, '38.

ROBERT GRAINES HUGHES

Honor League; Spanish Club; Hi-Y Club; Athletic Association.

GLASS

CLASS ORATOR
KIRK AVERETTE

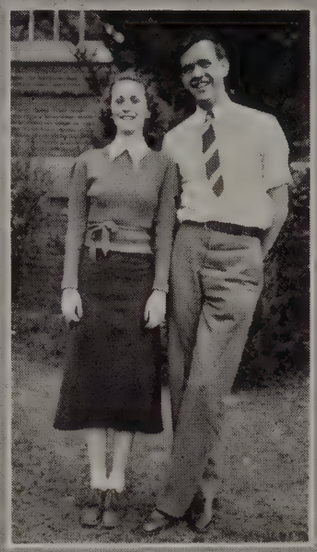

BEST LOOKING
HELEN TRAVIS & GIBSON HOOTEN

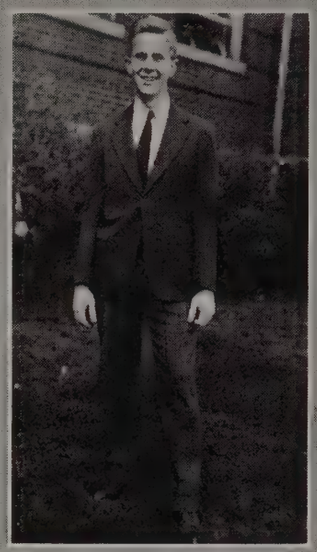

BEST ATHLETE
HARRY HILL

MISS WALTER WINCHELL
MALLIE RAMSEY

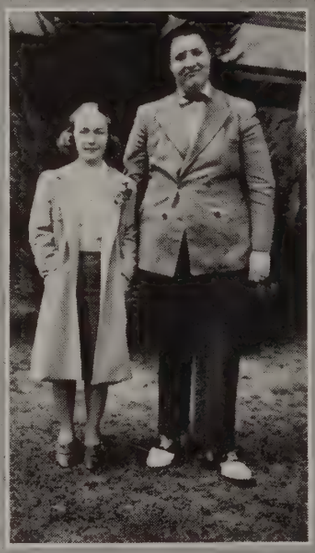

CLASS GIANT & CLASS ATOM
BILLY WARD & LOIS ELLIS

ROMEO & JULIET
JOHN OGLESBY & LOUISE BIBEE

FLAPPER FANNY
DOT WATT

POET LAUREATE
MARY BURFORD

BEST ALL-ROUND
GIBSON HOOTEN & LEONE CHAFFIN

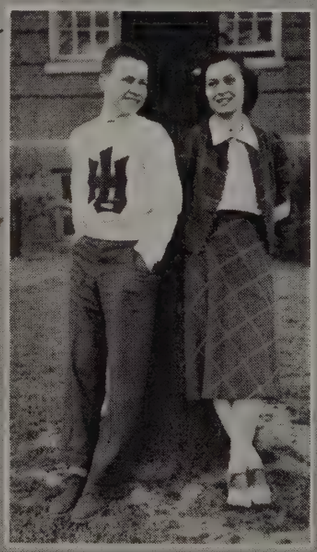

MOST ATTRACTIVE
JIMMIE COX & NELLIE LEATHERS

MIRROR

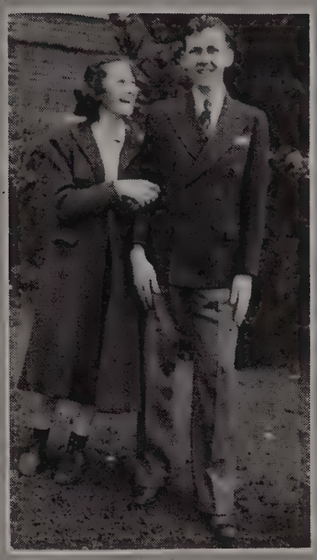

MOST POPULAR
LAURA GRAVES & BILLY WOOD

CLASS WIT
DICK WILEY

MOST MUSICAL
DOROTHY STAPLES & SAM PERKINS

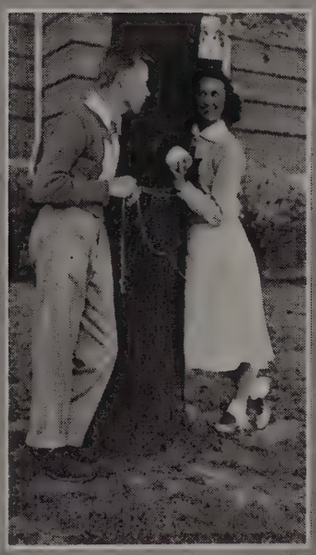

STRINGERS
RAY THACKER & IRMA MADREN

BEST ACTORS
GERTRUDE ADLER & DAVID HILLSMAN

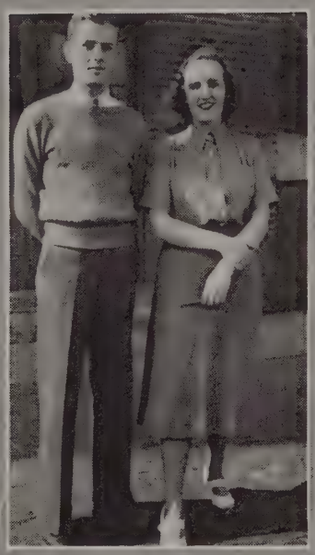

FRIENDLIEST
HUNDLEY DIFFENDAL & LEIGHTON ACREE

AUTHOR
BETTY REID

EINSTEIN'S PROTEGES
HAROLD THORNHILL & CAROLYN BEARDSWORTH

BEST DRESSED
BILLY WOOD & LOUISE BIBEE

MISS TALK ALOTT
ETHEL McNUTT

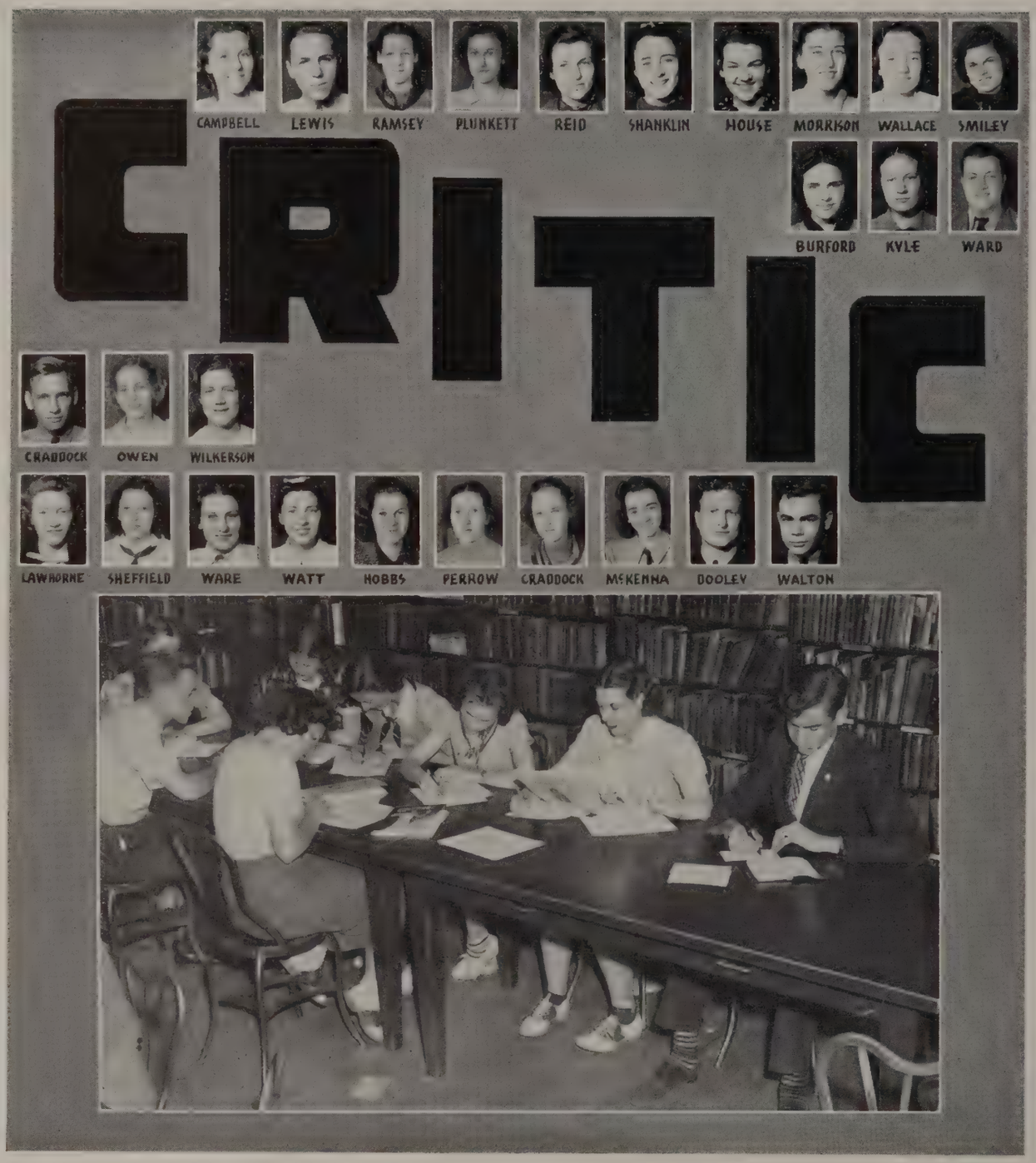

CRITIC STAFF

Editor-in-Chief ..... Mary Campbell
Associate Editor ..... Edward Lewis
Feature Editor ..... Betty Reid
Assistant Feature Editors ..... Dawn Shanklin
Brian Bowen, Polly House
Alumni Editors ..... Ann Morrison, Lucy Wallace
Proofreaders ..... Evangeline Wilkerson
Mildred Lawhorne, Elizabeth Sheffield
Poetry Editors ..... Bess Smily, Mary Burford
Bookshelf Editors ..... Jimmie Kyle, James Short
Magic Mirror Editor ..... Billy Ward

Business Manager ..... Andrew Walton
Circulation Manager ..... Mark Dooley
Literary Editor ..... Mallie Ramsey
Assistant Literary Editor ..... Jean Plunkett
Art Editors ..... Dick Wiley, Charles Cyrus
Ann Poindexter, Bethea Owen, George Lacy
Advertising Staff ..... Dot Ware, Dot Watt, Melville Hobbs
Claiborne Perrow, Ann Craddock, Helen Kirkpatrick
Exchange Editors ..... Charles Craddock, Malcolm Viar
Typists ..... Florence Howell, Margaret Spencer
Bertha Costas, Helen McKenna, Eunice Leebrick

CRITIC-CREST STAFF

Editor-in-Chief ..... Buddy King
Associate Editor ..... Carolyn Beardsworth
Literary Editor ..... Walter Evans
Assistant Literary Editor ..... Eloise Hickman
Senior Editors ..... Janie Camm, Isabel Edmunds
Assistant Senior Editors ..... Lois Craighill
Leone Chaffin, Helen McGehee
Athletics—Boys ..... Charles Neese, Bill Craddock
Girls—Evangeline Robertson, Lucy Mae Hughes
Activities ..... Katherine Howard, David Scott
Catherine Rucker, Lois Ellis

Hall of Fame ..... Jimmy Cox, Jean Drysdale
Art Editors ..... Dick Wiley, Charlie Cyrus
Faculty ..... Betty Watts
Photographers ..... Homer Johnson, Howard Kyle
Assistant Photographers . Ladd Johnson, Kingsley Stevens
Proofreaders ..... Mildred Lawhorne, Elizabeth Sheffield
Business Manager ..... Andrew Walton
Assistant Business Manager ..... Malcolm Viar
Typists ..... Margaret Spencer
Polly Liggan, Elizabeth Chenault

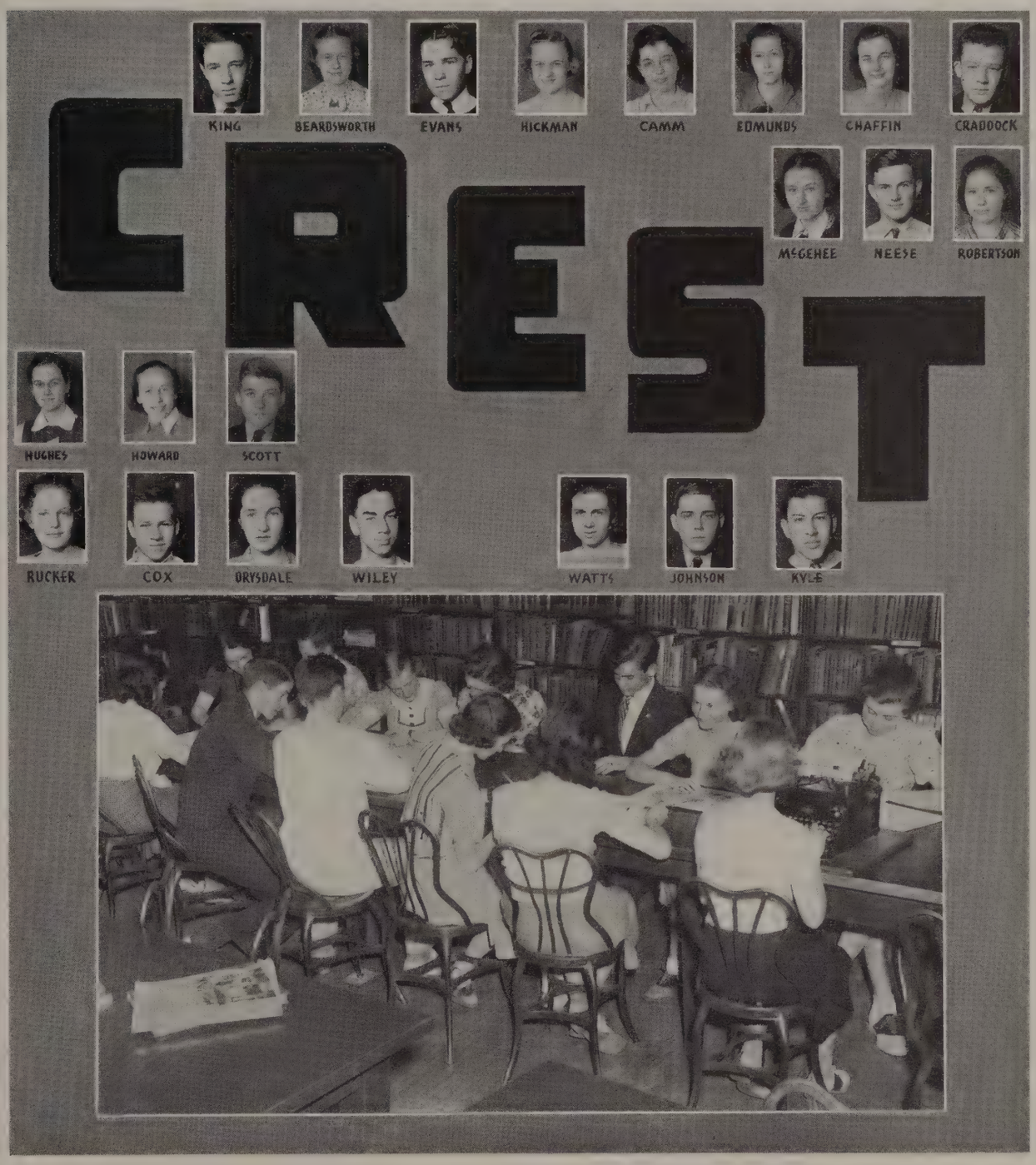

Youth

The great, dim, distance, stretching
Far beyond the last horizon . . .
Magnetic, beckoning,
Tugs at the restless soul of youth.

A dream-created adventurer,
He sees the turbulent shores of slumbering
South Sea Isles;
Bold mountain crests undulating
With jagged irregularity,
Beyond primeval, sylvan fastnesses.
He feels the spell of lands unmarked
By man's destructive path.

Lee Sadler.

JUNIORS

• Following closely in the footsteps of the Seniors, the Junior Class has developed the ability to carry on! Taking an active part in the literary, public speaking, art, and athletic departments, it has, in addition, established an excellent scholastic rating.

Abbitt, Phyllis
Adams, Jean
Adler, Gertrude
Allen, Irene
Alvis, Doris
Anthony, Ralph
Armstrong, Billy

Arthur, Randolph
Ashworth, Irene
Bailey, Archer
Bair, Donald
Baldock, Albert
Banton, Herbert
Bates, Josephine

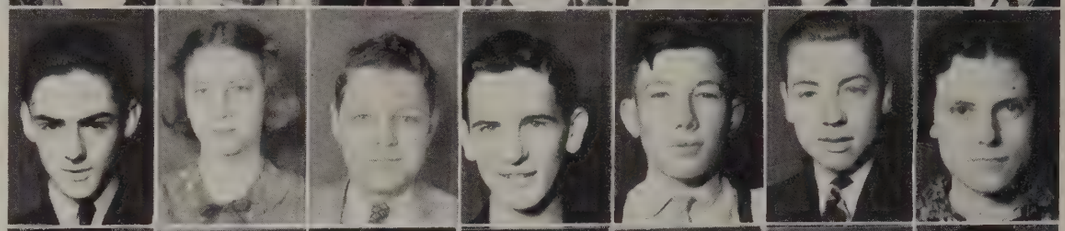

Bedford, Mary Ruth
Bledsoe, Melvin
Bolton, Alec
Bowen, Brian
Bracket, Mary
Braden, Boyd
Bradley, Harman

Bremer, Elizabeth
Brooks, Doris
Brown, David
Brown, Margaret
Brown, Olga
Buchanan, Edna
Bunch, Mavis

Butler, Jean
Byrd, Charles
Cachanis, Katherine
Campbell, Dorothy
Carey, Virginia
Carwile, Kathryne
Carwile, Morelle

Cheatham, Margaret
Chewning, Evelyn
Chipley, Mary Cary
Christian, Lynch
Christian, Susie
Clark, John
Coleman, Billy

Coleman, Marguerite
Conner, Florine
Conson, Marie
Cosby, Jack
Costas, Bertha
Cox, John
Cox, Robert

Crank, Elizabeth
Crank, Harvey
Crawley, Mildred
Curlee, Alice
Currier, Mary Frances
Dalton, Marion
Dameron, Marion

Darley, Margaret
Davis, Blanche
Davis, Dot
Davis, Jeraldean
Davis, Lucy
Davis, Nora
Dawson, Virginia

Deacon, DuVal
De Witt, Betty
Dillon, Dick
Dixon, Beatrice
Dobson, Amos
Dodgion, Wanda
Dolan, James

Doss, Elizabeth
Dudley, Melvin
Dudley, Winston
Dunnam, Walter
Eddy, Josephine
Elam, Charles
Eubank, Billy

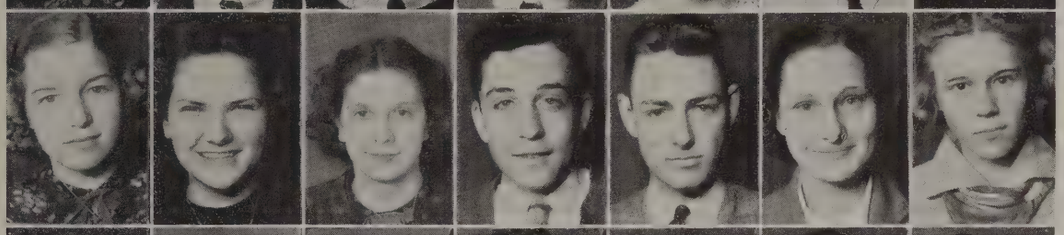

Farmer, Hallie
Ferguson, June
Ferguson, Marjorie
Ferguson, Montie
Figg, Herbert
Fischer, Ruth
Fisher, Margaret

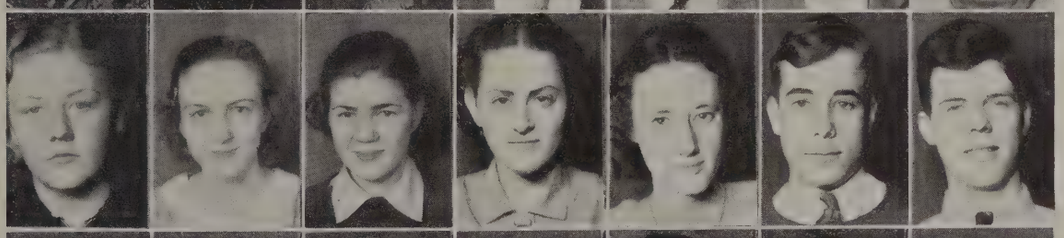

Fitzgerald, Evangeline
Foster, Anne
Foster, Ethel
Fulwider, Glen
Gannaway, Page
Garbee, Walter
Garbee, William

Garrett, Herbert
Gay, Sam
Gill, Thelma
Gilmer, Margaret
Gooden, Elmo
Gordon, Elizabeth
Graff, Jimmy

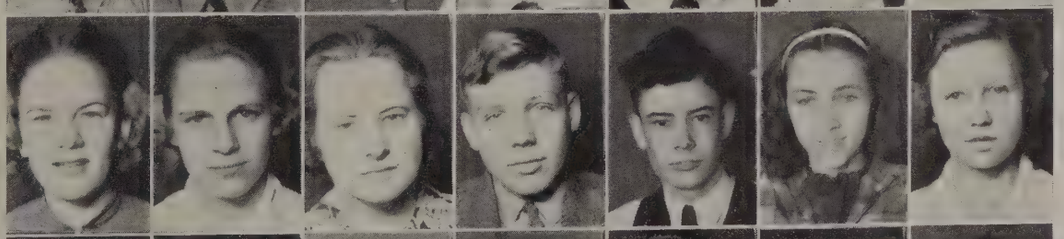

Grey, Gwendolyn
Haas, Margaret
Hall, Gladys
Hamner, Peter
Hancock, Clarence
Harding, Barbara
Hargis, Katherine

Harris, Giles
Harris, Marguerite
Hartless, Calvin
Hawkins, Mary Frances
Haymaker, Eloise
Heald, Wistar
Herring, Chris

Hicks, Gladys
Hicks, Stuart
Hight, Traverse
Hill, Helen
Hillsman, Byrd
Hines, Dorothy
Holloran, Dorothy

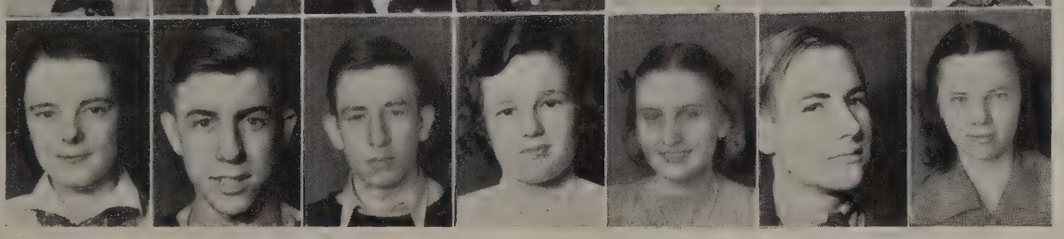

Holston, Peggy
Hopkins, Jessee
Houser, Richard
Huff, Margaret
Hughes, Dorothy
Hughes, Homer
Hunter, Madeline

Irby, Stuart
Jackson, Elsie
Jefferson, William
Jennings, Annie
Jennings, Billy
Jessee, Ernest
Johns, Harry

Johnson, Leo
Johnson, Tom
Jones, Bernice
Jones, Cary
Kash, Frances
Kavanaugh, Bettie
Kelly, Walter

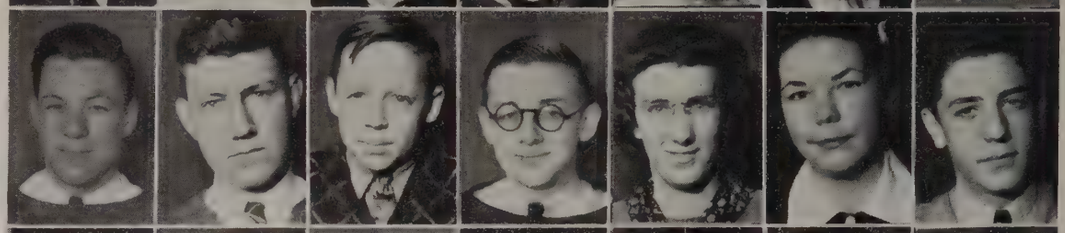

Kersey, Clinton
Kessler, Lloyd
Kidd, Roberta
King, Ardean
Kirkpatrick, Virginia
Kunz, Baylis
Kunz, Lona

Lacy, George
Laughlin, Hellice
Lawless, Kenneth
Lawson, Sarah
Layne, Mary
Leathers, Launa
Levy, Jerry

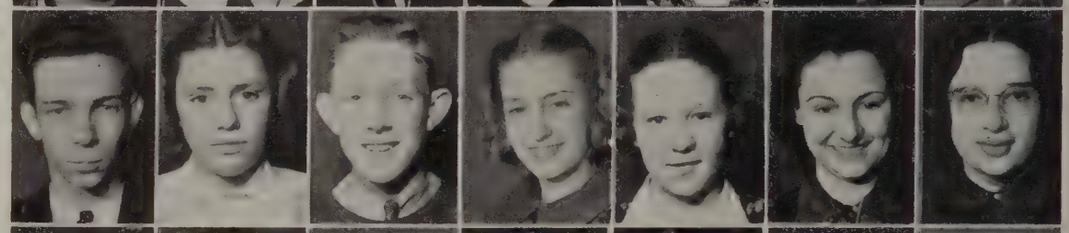

Lewis, Ed
Lowe, Leola
Lucado, Louise
Marsh, Joe
Marshall, Jane
Martin, J. P.
Martin, Robert

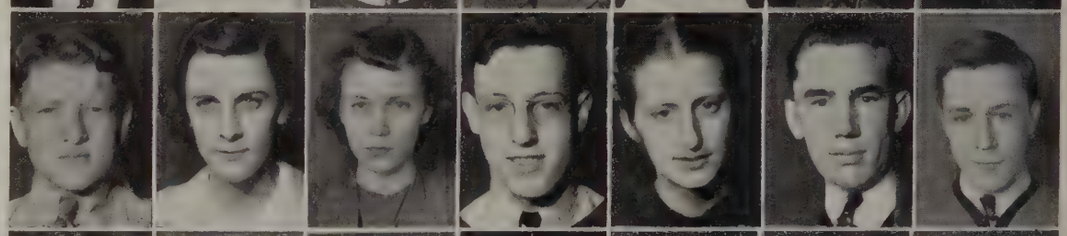

Martin, Rosa
Mason, Carroll
Mason, Earle
Mason, Gordon
Mason, Marion
Matheny, Wallace
Mawyer, Phyllis

Mayberry, Kirk
Mayberry, Pauline
McDaniel, Eliza
McDaniel, Elizabeth
McDonald, Maydelle
McGinnis, Charlotte
McHaney, Ted

McLaughlin, Mary Miller
McNutt, Morton
Meidling, Dot
Metts, Janice
Miles, Alease
Minnick, Carolyn
Mitchell, Richard

Montgomery, Isabel
Morgan, Peyton
Morris, Edward
Morton, Thelma
Moser, Charles
Munday, Clarence
Murrie, Frank

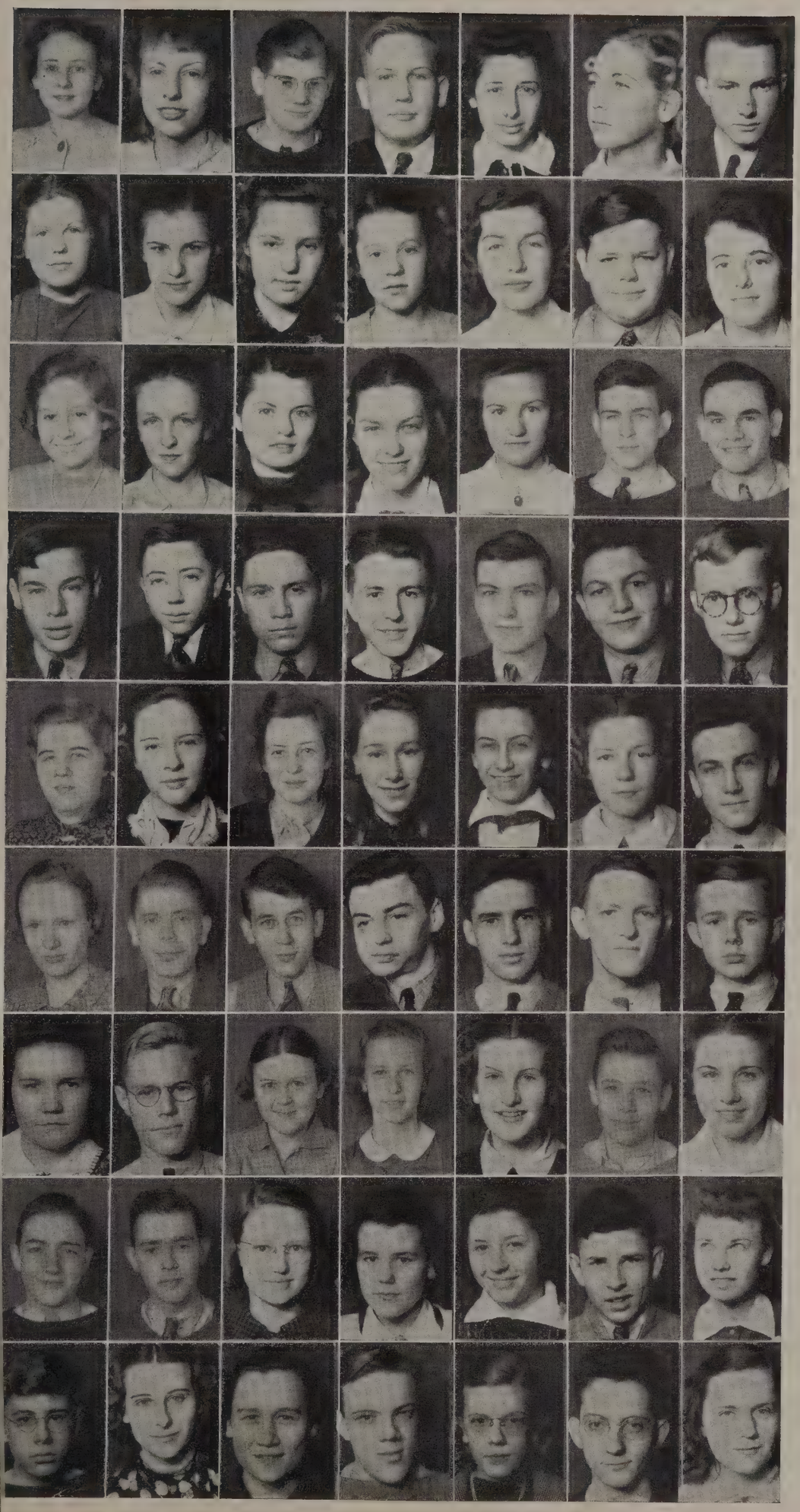

Myers, Carolyn
Newman, Ann
Nuckles, William
Oglesby, David
Oppleman, Phyllis
Owen, Bethea
Penny, William

Perdieu, Juanita
Perkins, Dorothy
Peters, Hazel
Peters, Rhett
Pettyjohn, Mary Jane
Phifer, Conley
Phillips, Mary Lewis

Poindexter, Anne
Poindexter, Jeanne
Powell, Frances
Price, Dot
Price, Gloria
Pugh, Leslie
Read, Franklin

Read, Lewis
Rice, Clarence
Richardson, Eugene
Richeson, George
Ricketts, Charles
Roberts, Clarence
Robertson, Floyd

Rock, Eleanor
Rock, Ruth
Rogers, Thelma
Ross, Elaine
Rush, Betty
Rush, Genevieve
Rush, Walstrum

Russell, Jeanette
Sale, Jimmy
Sandidge, Robert
Saunders, Frank
Shearer, Wilbur
Short, James
Shumate, Dan

Simpson, Phyllis
Skelton, Claude
Slaughter, Margaret
Smith, Jean
Smith, Josephine
Smith, Nick
Smoot, Frances

Snead, George
Speicher, William
Spencer, Margaret
Stalling, Eleanor
Stenson, Dot
Stephens, Voyle
Steppe, Carol

Stevens, Kingsley
St. John, Janie
Stokes, Fannie
Sumpter, Charles
Sutler, Mary Jane
Sutor, Jack
Swanson, Dot

Sydnor, Brantley
Templeton, Love
Thaxton, Meryle
Thomas, Bruce
Thompson, Earle
Thompson, George
Thurman, Phillip

Tinsley, Ann
Torrence, Billy
Towles, Nancy
Trent, Roland
Tuck, Catherine
Tucker, Eleanor
Turner, Barrow

Turner, Elizabeth
Turpin, Mary
Unrue, Calvin
Vasold, Alton
Viar, Mildred
Wallace, David
Weigand, Owen

West, Dick
White, Bobbie Lee
White, Everneal
White, Marie
Wilkerson, Billy
Wilkins, Bobby
Wilson, Gertrude

Wingfield, Martha Frances
Witt, Vera
Wood, Lois
Wood, Van
Woodall, Charles
Woodson, J.C.
Woody, Leonard

Wooten, Olie
Worsham, Mildred
Wrench, Frances
Wright, Arlene
Wright, Rachel
Wyatt, Joe

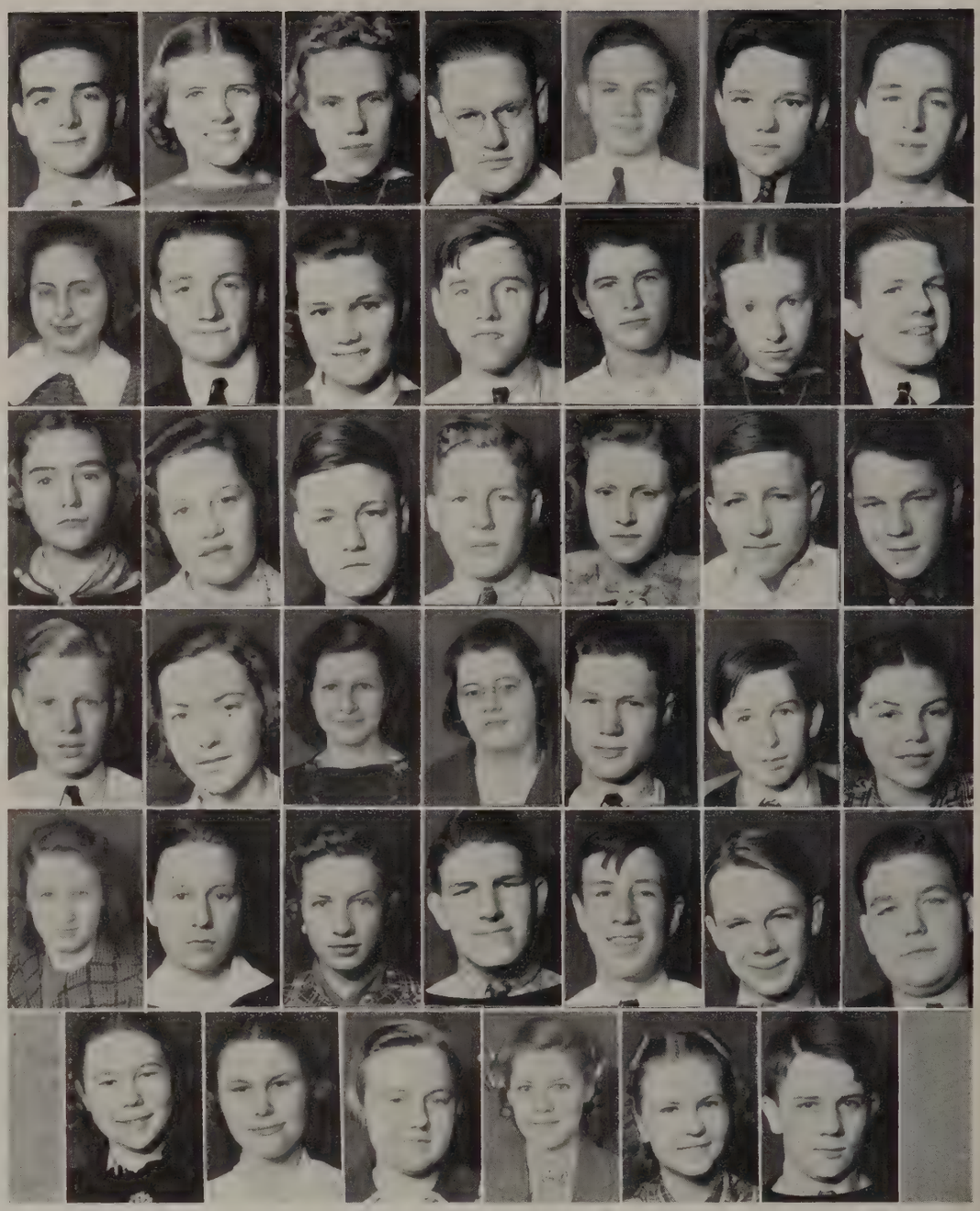

IN MEMORIAM

JOHN BRANTLEY SYDNOR

Born: December 16, 1922

Died: May 9, 1938

SOPHOMORES

• First steps are the most difficult and also the most important ones. The Sophomores have made a good beginning. Already they have caught the spirit of the school, and we are confident that they will develop into a class that will represent the finest type of high school student.

Adamee, Catherine
Adamee, Lowdon
Adams, Dell
Adams, Luther
Adler, Joan
Akers, Rachael
Alexander, Langhorne

Almond, Elaine
Almond, Elise
Anderson, Orville
Anderson, Virginia
Apperson, Courtney
Armstrong, Sheila
Arrington, Henry

Arrington, Jean
Ashworth, Ruth
Aultice, Gertrude
Baggs, Mary
Ballowe, Davis
Barksdale, Jeanne
Bargamin, Caroline

Batemen, Nancy
Batson, William
Beard, Madelynne
Beasley, Kathryn
Bethel, Madeline
Bethel, Wesley
Bibee, Sam

Billingsley, Lois
Blackburne, Christine
Blankenship, Russel
Blackwell, Ellen
Board, Frances
Bohannon, Frances
Boswell, Hazel

Bowers, Mary Frances
Bradley, Malcolm
Brady, Walter
Brightwell, Mozelle
Brooks, Doris
Brooks, Peggy
Brooks, Sam

Brown, Elizabeth
Bryant, Edith
Bruffey, Max
Buchanan, Donald
Bullock, Frances
Bullock, Herbert
Bullock, Warren

Burch, Eloise
Burkholder, Frank
Burnette, Clinton
Burnett, Evelyn
Burnette, Frances
Burnette, Joe
Burnham, Mary

Burruss, Dorothy
Butterworth, Ted
Byrd, Joe
Calvert, Edward
Calhoun, Jean
Calhoun, Ray
Caldwell, Louise

Campbell, Edna
Campbell,Faye
Cardwell, Jean
Carroll, James
Carroll, Germaine
Carroll, Frances
Cassidy, Evelyn

Chaffin, T. J.
Cheatham, Paul

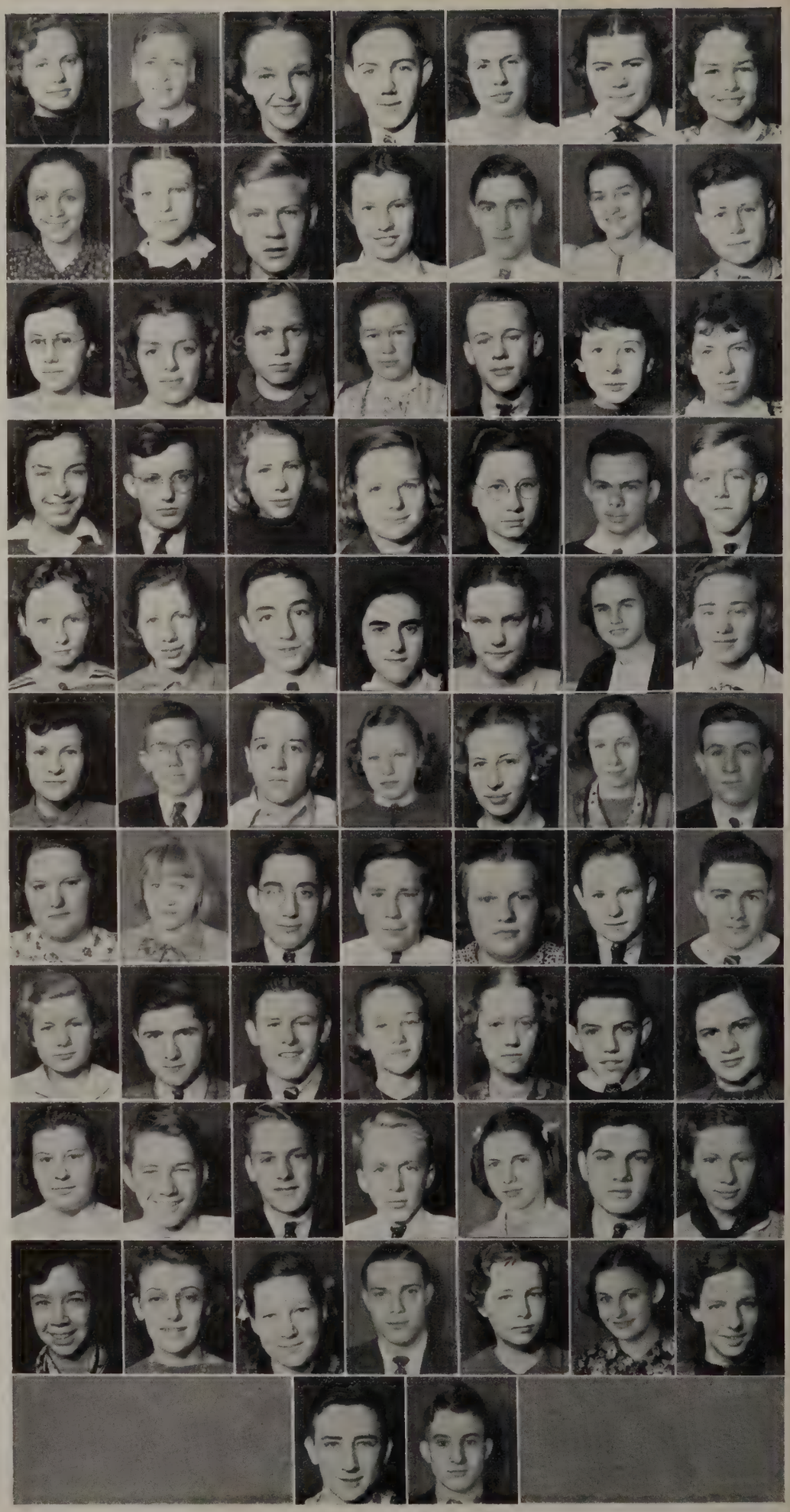

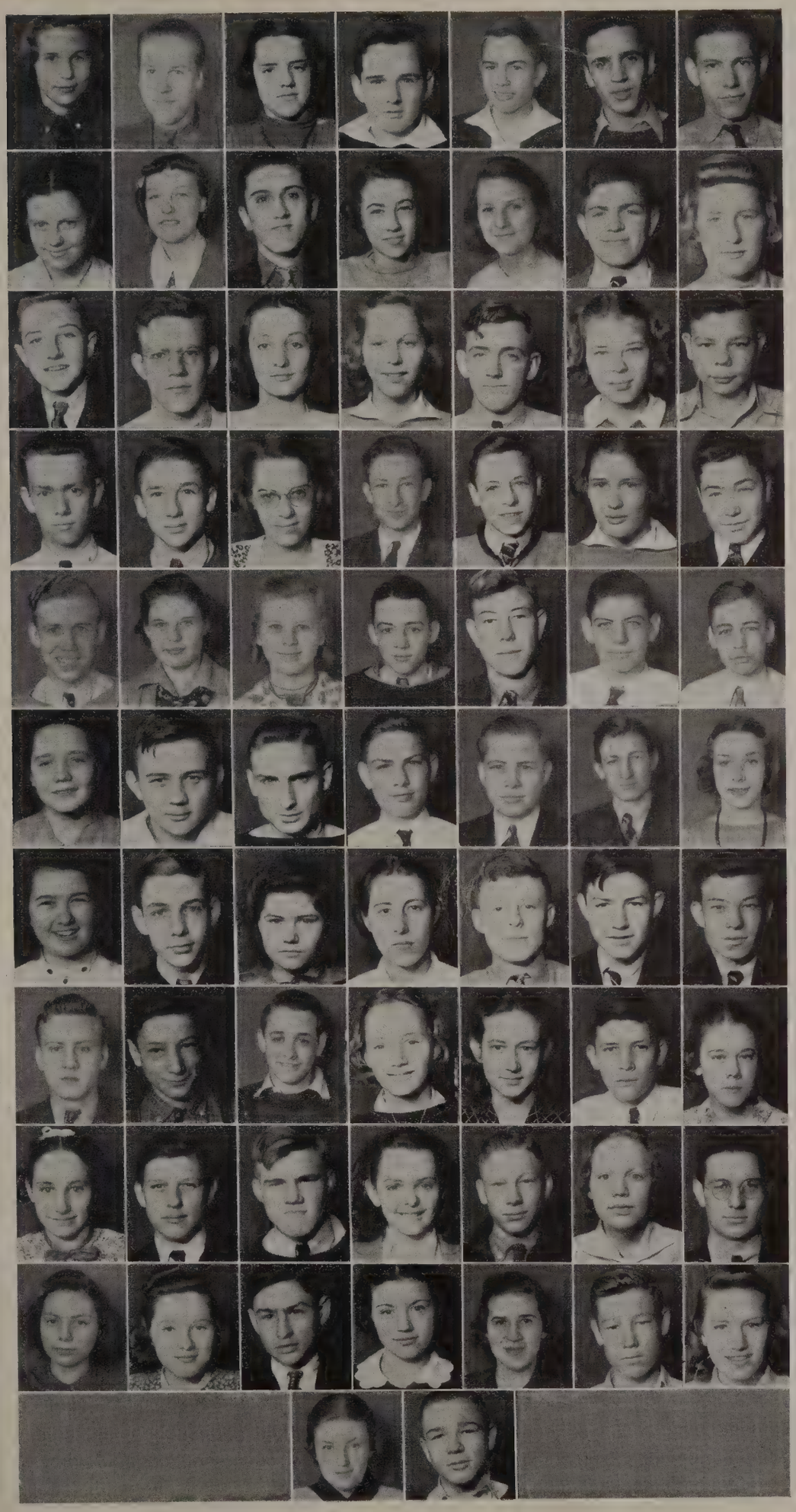

Chenault, Lois
Christian, Drury
Claiborne, Mary
Clary, Penn
Clarke, Lambuth
Cline, Nyle
Colbert, Hartwell

Coleman, Betty Ann
Conner, Lois
Corbitt, James
Cosby, Sarah
Cox, Eleanor
Crabtree, Harry
Craft, Frances

Crews, Marvin
Dabney, Jack
Dalton, Marie
Daniels, Mavis
Davidson, Ernest
Davis, Frances
Davis, Fred

Dearing, William
Dinnis, Henry
Doering, Margaret
Dooley, Paul
Driskill, Clyde
Dudley, Doris
Dudley, Fred

Duval, Maynard
Easter, Doris
Edmunds, Stockton
Elliot, Bobby
Evans, John
Falwell, Calvin
Falwell, Lawrence

Fassett, Kathleen
Fears, Oswell
Fielder, Jimmy
Fielder, William
Fields, William
Figg, Russell
Fischer, Elizabeth

Fitch, Elaine
Fitzgerald, Winston
Fore, Verna
Foster, Naomi
Foster, Winston
Fox, Joe
Franklin, Otis

Freeman, Raymond
Fry, Ashley
Fulwider, Gale
Funk, Julia
Garbee, Dora
Garbee, Edwin
Garbee, Elizabeth

Gauldin, Dorothy
Gilliam, Jack
Glass, Billy
Glass, Ria
Godsie, Cecil
Godsey, Jeannette
Golf, Henry

Goldstein, Irene
Graves, Doris
Green, Edward
Grey, Elise
Griffin, Dot
Guill, Bert
Haas, Audrey

Hackworth, Juanita
Hadlock, Joe

Hamaker, Richard
Hamlett, Thomas
Hamlette, Hazel
Hanson, Kenneth
Hanson, Lanny
Harlowe, Lucy
Harris, Elizabeth

Harris, Eunice
Harris, Thomas
Hart, Mildred
Hartsook, Wallace
Haynes, Gladys
Hendricks, Dot
Hendricks, Ralph

Henson, Ruth
Hickman, Otha Mae
Hicks, Richard
Higginbotham, Dot
Hill, Dorothy
Hill, Douglas
Hiller, Mary

Hinchee, Julia
Hippert, Annie Laurie
Holt, Jack
Hoppenstein, Ethel
House, Headley
Howell, Warren
Hudson, Mildred

Hudson, Shirley
Huff, Hilda
Hunter, Kathrine
Hunt, Jack
Hunt, Marvin
Irvin, Estelle
Irvin, Virginia

Jackson, Betsy
Jackson, Buddy
Jackson, Dabney
Jackson, Richard
Jennings, Jean
Johnson, Arthur
Johnson, Beverly

Johnson, Frances
Johnson, Rucker
Johnston, Stella
Jones, Doris
Jones, Ebert
Jones, Margaret
Jones, Margaret

Jones, Marion
Jones, Merle
Joyner, Geraldine
Kash, Virginia
Kay, Milton
Keeling, Cecil
King, Carita

King, Gloria
Kirby, Dorothy
Kulp, Merlin
Lacy, Milton
Lane, Ann
Langford, Anne
Langford, John

Lawhorne, Earl
Lawhorne, Morris
Lawhorne, Nellie
Lawrence, Walter
Layne, Carlettie
Layne, Dorothy
Lee, Helen

Lester, Lloyd
Leys, Charles

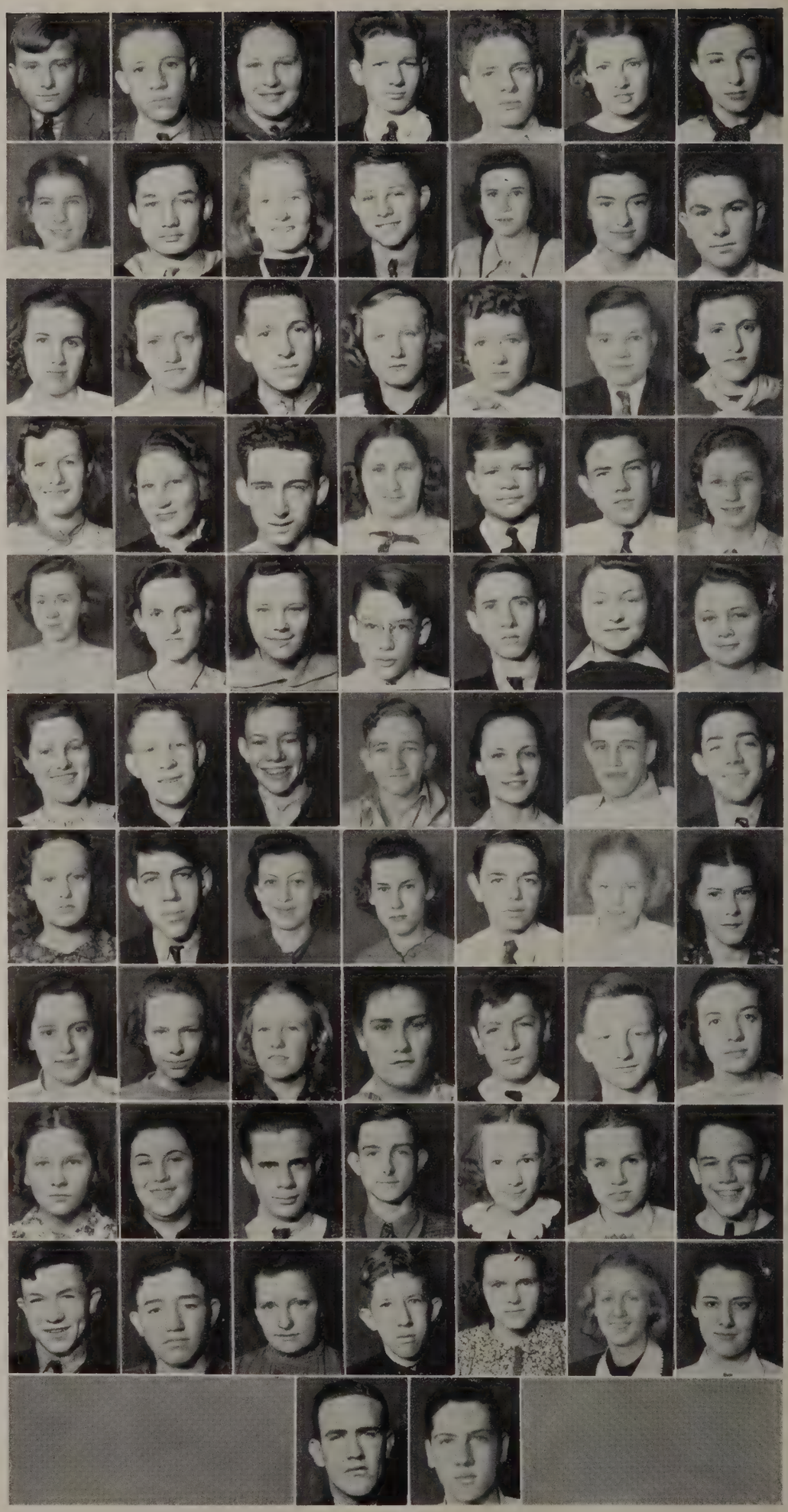

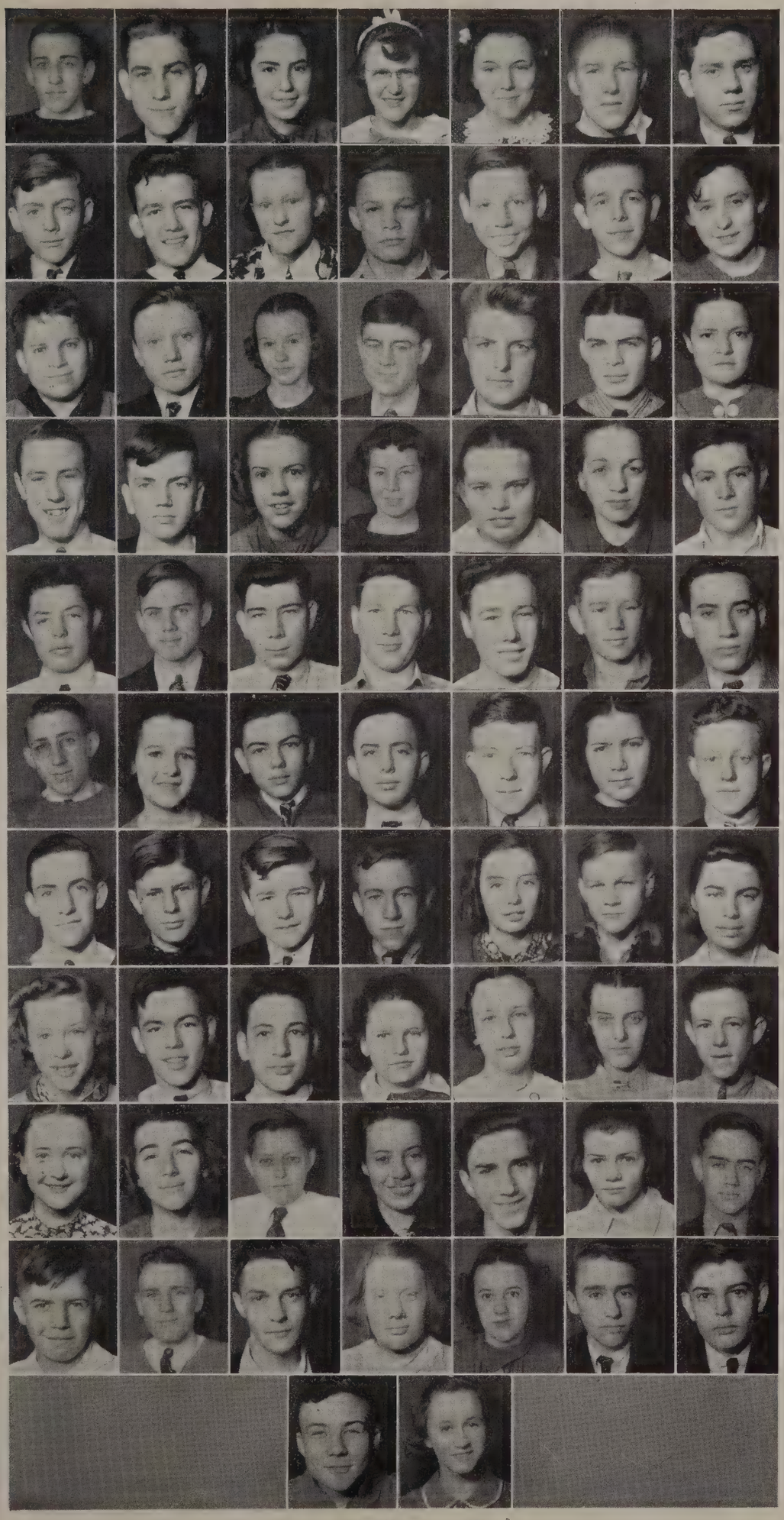

Ligon, Billy
Lindsay, Harry
Lindsey, June
Lipscombe, Bobby
Londeree, Doris
Londree, Archer
Lovelace, Billy

Loving, George
Luck, Alfred
Lumsden, Rosalie
Macleod, Albert
Maddox, Clyde
Mahanes, Bob
Malloy, Nellie

Mann, Richard
Marcus, Frank
Marks, Ruth
Marks, Warren
Marshall, Sam
Martin, Sammy
Mason, Iris

Mason, Warren
Massie, Billy
Mathews, Rebecca
Mayhew, Edna
Mayberry, Louise
Mays, Frances
McAlister, George

McAllister, John
McBride, Billy
McCarthy, Bob
McClintic, Billy
McCraw, Peyton
McCraw, Raymon
McDavid, Marvin

McDonald, Frank
McHaney, Marynette
McIntosh, Billy
McIvor, Labron
McKillip, Kenneth
McLennan, Margaret
McQuarry, Frank

McVeigh, Beverly
Mead, Ryland
Mehaffey, Paul
Miller, Howard
Mills, Myrtle
Mitchell, Guy
Mitchell, Helen

Monger, Phyllis
Montgomery, Riley
Moorman, Lewis
Morgan, Margaret
Morgan, Mildred
Morgan, Virginia
Morris, Fred

Morris, Virginia
Morrison, Mary Claire
Morton, David
Moseley, Melva
Moss, Warren
Murphy, Thelma
Murrell, Charles

Nininger, Tommy
Nottingham, Judge
Nowlin, John
Oaks, Sylvia
Ore, Claudia
Orr, Robert
Ottinger, Arnold

Ould, Jimmy
Overstreet, Nancy

Owen, Charles
Owen, Earl
Padgett, David
Padgett, Jeanne
Paris, Charlotte
Parish, Billy
Parrish, John

Patterson, Dick
Payne, Esther
Pearson, Gale
Pearson, Herbert
Perkins, Nancy
Peters, Roland
Petratos, Katherine

Pettyjohn, Ann
Philips, Charles
Philips, Richard
Pickeral, Billy
Pierson, Betty
Plunkett, Frank
Plunkett, Lewis

Plunkett, T. L.
Ports, George
Pote, I. H.
Price, Charlotte
Quarles, Nordreen
Ragland, Billy
Ragland, Frank

Ray, Jean
Rhodes, Opal
Rice, Jane
Richards, Stephen
Richardson, Nellie
Riley, Iris
Roach, Marion

Rodgers, Dana
Rodgers, Dorothy
Rogers, Mary
Rosenberger, Cornelius
Rosser, Vernell
Rucker, Mary
Ruhland, Christine

Sandidge, Billy
Sandidge, Warren
Sale, Lorene
Schewel, Henry
Schowalter, Fred
Shearer, Alice
Shearer, Elizabeth

Shelton, Morris
Shepherd, Margaret
Short, Billie
Short, Dick
Singleton, Natalie
Skidmore, Jimmy
Slater, Billy

Slocum, John
Smiley, Vickey
Smith, Christine
Smith, Florence
Smith, Hazel
Smith, Howard
Smith, James

Smith, Pauline
Smith, Rex
Smoot, Ralph
Snead, Geneva
Snead, Virginia
Snow, Anne
Spaldin, Engene

Spencer, June
Spencer, Margaret

Spradlin, Florence
Sprouse, Herman
Spruce, Frank
Staton, Helen
Stieren, Charles
Stovall, Charles
Summers, Sybil

Sumner, Josephine
Sutler, Jack
Sweeney, Richard
Sydnor, Rochette
Taylor, Bobbie
Taylor, Jack
Taylor, Phil

Templeton, Jeanne
Tennyson, Montague
Terrell, Fred
Thaxton, Edgar
Thaxton, Henry
Thaxton, Virginia
Thomas, Audrey

Thomas, Kathryn
Thompson,Mary
Thompson, Virginia
Thornhill, Frances
Thornton, Leslie
Toler, Hughie
Tompkins, George

Torrence, Ashley
Torrence, Frank
Torrence, Robert
Trent, Lawence
Trevey, Hazel
Tuck, Harold
Turner, Claude

Turner, Gladys
Turner, Nancy
Unrue, Lawrence
Volk, Louise
Walker, Herbert
Walker, Loretta
Walker, Mamie

Ward, Clyde
Webb, Lewis
Webb, Valeria
Wells, Lawrence
White, Herbert
White, Marjorie
White, Warren

Whitmore, Ruth
Whitten, Ruth
Wilkerson, Earl
Wilkins, Harry
Williams, Bill
Williams, Thelma
Willis, Neva

Wilson, Norman
Wood, Alfred
Wood, Billy
Wood, Edith
Wood, Myrtle
Woodall, Margaret
Woodhead, Ralph

Woodfin, Jean
Wright, Jimmie
Wright, Junior
Yates, Ladora
Young, Virginia
Younger, Lester

H. A. C. Walker
Principal

•

FACULTY

Thomas M. Funk
Mathematics, Athletic Coach

Elizabeth C. Glass
Latin, History

Lillian F. Gregory
Head of Romance Language Department

Clementine Goode Davis
Shorthand

Ettie K. Harvey
Bookkeeping

Kathleen Holmes
French, Spanish

J. Heath Lewis
Head of History Department

L. H. McCue, Jr.
Head of Science Department

Fred B. McLaurin
Mathematics

Pauline T. Fisher
Dean of Girls, History

Charles M. Abbot
History, German

Harriette S. Bell
Spanish

Samuel Henry Bennett
English

Ruth H. Blunt
English

E. F. Burmahln
Director of Business Education

Lewis T. Davis
Head of Latin Department

Addie T. Eure
English

Jack Evans
English, History

Grover Everett
Physics, Chemistry

•

Blake E. Isley
Assistant Principal, Mathematics

Miss Fisher, Miss Wiggins, Mr. Lewis
Mrs. Gregory, Mr. McCue, Mr. Bierly
Mrs. Helbig, Mr. Warthen, Miss Peck

Miss Payne, Mr. Oglesby, Miss Nelson
Miss Williams, Mrs. Owen, Mr. Bennett
Miss Harvey, Mrs. Davis, Mrs. Rowen

FACULTY

•

Evelyn L. Moore
English

Helen H. Nelson
English

Mattie H. C. Nicholas
English

Roscoe R. Oglesby
Government, Social Problems

Lonnie Woodruff Owen
Commercial Geography, Typewriting

Mary Spotswood Payne
English

Beulah Phipps
Chemistry

Erma Lee Porter
Typewriting, Shorthand, Transcription

Ruth H. Prebble
Typewriting, Commercial Geography

Marshall Smith
Biology

C. A. Sydnor
Mathematics

Elsie V. Talbot
English

Elizabeth N. Wallace
History

Evelina O. Wiggins
Head of English Department

Margaret F. Williams
Bookkeeping, Commercial Geography, Office Training

FACULTY

•

Fannie B. Wright
History

Nell C. Everett
Commercial Geography, Girls' Athletics

Martha Rutherford Rowen
History, Shorthand, Commercial Geography

R. Lewis Bierly
Music

Margaret Helbig
Art

C. R. Warthen
Physical Training

Isabel Peck
Physical Training

Norvell Craighill
Librarian

Anice Howell
Secretary to Principal

Phoebe Edmunds
Supervisor of Study Halls

Mrs. D. M. Davis
Director of Cafeteria

Mrs. B. R. Chambers
Assistant Director of Cafeteria

Miss Porter, Mrs. Wallace, Mrs. Everett, Mr. Everett
Mr. Evans, Miss Bell, Miss Holmes, Miss Craighill
Mr. Funk, Mrs. Nicholas, Miss Glass, Miss Prebble
Miss Moore, Miss Talbot, Mr. Davis, Mrs. Eure
Miss Wright, Mr. McLaurin, Mr. Abbot, Miss Phipps
Mr. Smith, Mr. Sydnor, Miss Blunt, Mr. Burmahln

ATHLETICS

• Athletics play an important part in a modern school curriculum. Each year the school is approaching nearer and nearer its goal of one hundred percent participation in its intra-mural athletics. This year, more than ever before, a larger number of students have taken part in this phase of extra-curricular activities.

FOOTBALL

•

With no more than average material to work with, Coaches Funk and Smith succeeded in moulding a formidable football eleven by the day of the opening game. On the eve of the initial tilt with South Boston, the Hilltop prospects appeared bright for a successful season with Lynchburg's all-state guard, James Burton Saunders, leading the way.

As the season progressed the Hilltoppers were again hit hard by their old injury jinx. Billy Chipley and Billy McClintic, regular end and guard respectively, were both put on the sidelines for the remainder of the season in the game with Thomas Jefferson of Richmond.

As the traditional classic with their arch-rivals, Roanoke, approached, the Funkmen had succeeded in winning only five out of nine games in a season marked by colorful football. Having pointed for this game through the entire season, the Hilltop scored on a spectacular pass interception by guard Morris early in the game and defended their advantage brilliantly against their heavier rivals to win 6-0.

FOOTBALL

BASKETBALL

Front row: Leslie Pugh, Myron Duncan, Billy Chipley, Leo Johnson, Harry Hill, Elmo Gooden
Second row: James Saunders, Duval Deacon, Earl Shepherd, Frank Read, John Oglesby
Third row: Ray Thacker, "Red" Houser, Ted McHaney
Fourth row: Mr. McCue and Mr. Funk

Prospects for basketball were very bright at the beginning of the 1937-38 season when the Hilltoppers won their first five games. Included in this string of wins was a victory over the powerful Jefferson High team from Richmond. At this point in the season, the squad dropped two close games in a row, one to the V. M. I. frosh and one to Danville.

Having lost two of its best players in Captain John Oglesby and "Red" Saunders, the team lost three more close ones in a row, including a return game with the V. M. I. frosh. They won easily from Lane High and Andrew Lewis, but lost again to Danville. In a return game with Lane High the Hilltop won its final victory, dropping the last two games of the season to Roanoke and Hargrave by large scores.

Glass High led her opponents in total points scored, with 456 to 429. Individual high scorer was Leslie Pugh with 92 points, followed by Leo Johnson and John Oglesby.

CHEER LEADERS

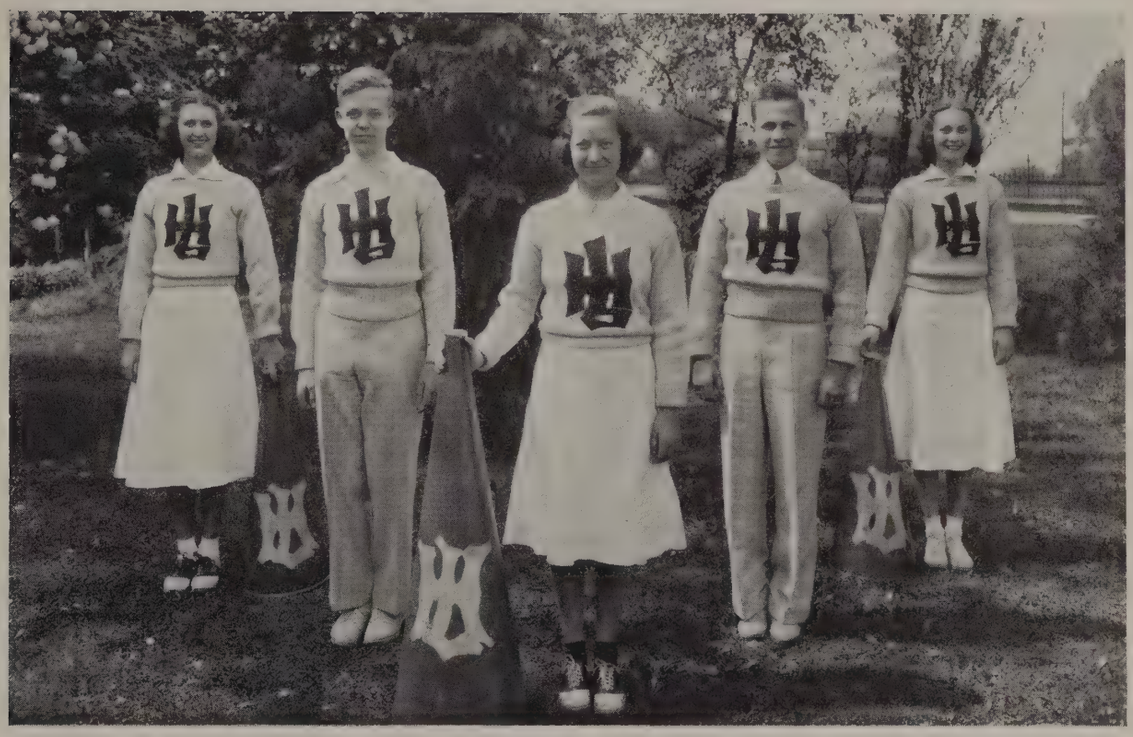

Irma Madren Brian Bowen Laura Graves Jimmy Cox Helen Travis

RESUME OF BASKETBALL SEASON

South Boston	12	Glass High	45
Lexington	21	Glass High	34
T. J. of Richmond	30	Glass High	33
Hargrave M. A.	26	Glass High	30
Andrew Lewis	22	Glass High	26
V. M. I. Frosh	29	Glass High	27
Danville	32	Glass High	29
Hampden-Sydney Frosh	28	Glass High	23
Jefferson High	35	Glass High	28
V. M. I. Frosh	25	Glass High	18
Lane High	13	Glass High	29
Andrew Lewis	21	Glass High	46
Danville	36	Glass High	22
Lane High	21	Glass High	23
Jefferson High	41	Glass High	23
Hargrave M. A.	37	Glass High	20
TOTAL: Opponents	429	Glass High	456

TRACK

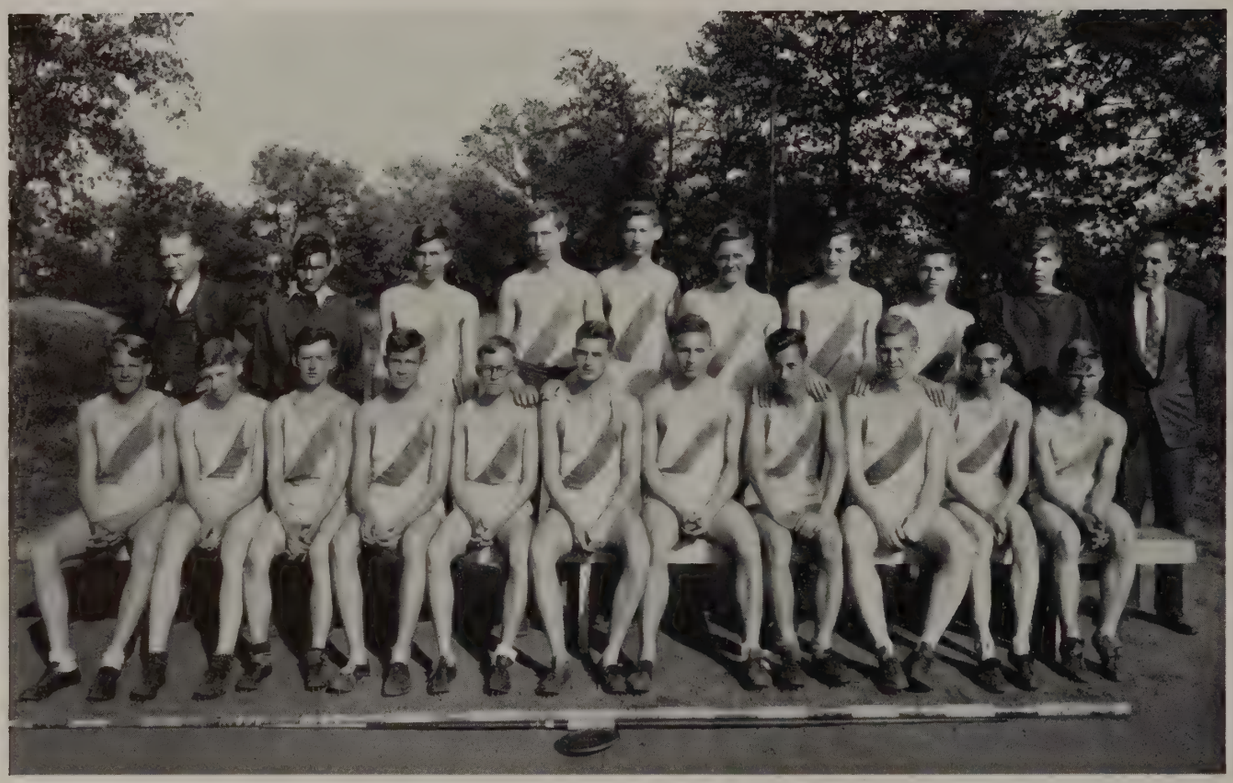

Front row: Joe Byrd, Wallace Matheny, Buddy Batson, Nick Smith, Floyd Robertson, Hundley Diffendal, Floyd McKenna, Fred Childress, Harry Hill, Jack Holt, Click McKenna.
Second row: Mr. Funk, Walter Dunnam, Jesse Hopkins, Billy Chipley, Harry Johns, Douglas Wilson, Beverly McVeigh, Jimmy Cox, Peter Hamner, Mr. Everette.

At the beginning of the 1938 track season, Coach Everette had high expectations of winning at least three meets out of five as he moulded together a fine team built around Captain Hundley Diffendal and Floyd McKenna, hold-overs from the 1937 squad.

After the first meet with Thomas Jefferson High of Richmond, it was evident that the Hilltop needed more capable track and field men. In this meet the Everettemen took a majority of first places, but lost the meet by the hair-line margin of five points, as their opponents piled up much needed points, taking virtually all the second and third places.

Coach Everette issued a call to all boys in school in order to get more material with which to work. In spite of added men and rigorous training, the Hilltop lost two out of the three remaining meets by close margins.

The sole victory came in the final meet of the season with Roanoke. In the state meet the following week the Hilltop scored five points as Hundley Diffendal outsprinted all rivals in the hundred yard dash.

TENNIS

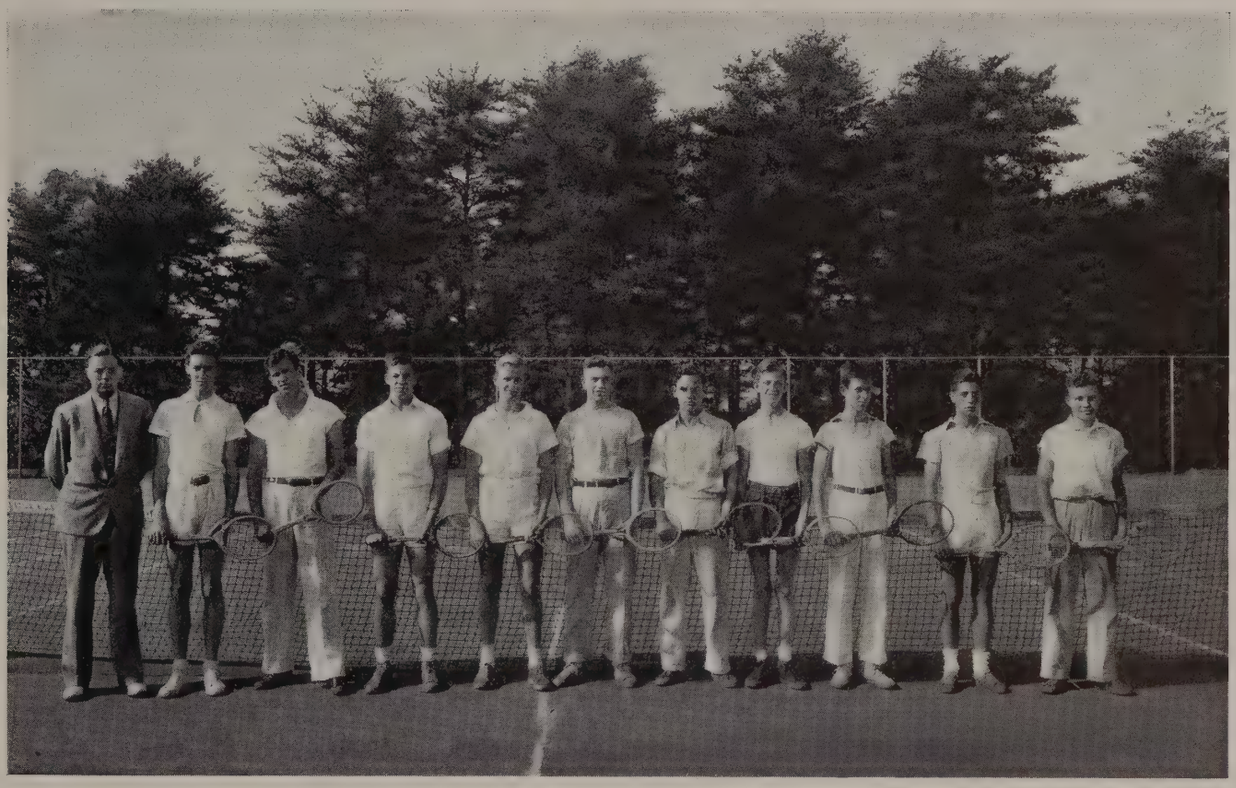

Left to right: Mr. Smith, Lawrence White, Gibson Hooten, Leo Johnson, Charles Craddock, William Bullock, Frank Read, Sam Bibee, Newman Ogden, Walter Kelly, Jimmy Ould.

The 1938 tennis season opened without the return of a single letter man. However there was an abundance of material, from which Mr. Smith, tennis coach, was able to round out a fairly formidable team. In the first meet of the season with Charlottesville, Glass won 7-0. In the second and third meets however, the squad, still green, lost by close scores to Danville and Roanoke respectively.

In the state tennis meet, the Glass High doubles team, composed of Leo Johnson and Walter Kelly, managed to reach the finals but lost to a smooth-stroking Maury High combination.

The first five players on the tennis squad this year were Leo Johnson, Walter Kelly, Lawrence White, Frank Read, and Charles Craddock.

SCORES

FOOTBALL SUMMARY

Glass High	27	South Boston	0
Glass High	0	Clifton Forge	7
Glass High	13	Thomas Jefferson	26
Glass High	6	John Marshall	19
Glass High	7	Salem	6
Glass High	0	Maury	6
Glass High	0	Danville	12
Glass High	7	Portsmouth	6
Glass High	6	Lane High	0
Glass High	6	Roanoke	0
TOTAL—Glass High	72	Opponents	82

BASKETBALL SUMMARY

South Boston	12	Glass High	45
Lexington	21	Glass High	34
T. J. of Richmond	30	Glass High	33
Hargrave M. A.	26	Glass High	30
Andrew Lewis	22	Glass High	26
V. M. I. Frosh	29	Glass High	27
Danville	32	Glass High	29
Hampden-Sydney Frosh	28	Glass High	23
Jefferson High	35	Glass High	28
V. M. I. Frosh	25	Glass High	18
Lane High	13	Glass High	29
Andrew Lewis	21	Glass High	46
Danville	36	Glass High	22
Lane High	21	Glass High	23
Jefferson High	41	Glass High	23
Hargrave M. A.	37	Glass High	20
TOTAL—Opponents	429	Glass High	456

TRACK SUMMARY

Glass High	56	Thomas Jefferson	61
Glass High	57	Durham	60
Glass High	50	John Marshall	67
Glass High	62	Roanoke	55
TOTAL—Glass High	225	Opponents	243

ACTIVITIES

• Activities do much to develop the individual personality of the participants in the various phases of extra-curricular work. They offer amusement, chances for special recognition along lines of creative ability as well as helpful association with fellow students.

NATIONAL HONOR SOCIETY

•

The greatest honor that can be bestowed upon a senior in Glass High School is membership in the National Honor Society—open once a year to only fifteen per cent of the graduation class. This fifteen per cent must rank in the upper third of a scholastic rating for the three years in high school besides possessing the outstanding qualities of leadership, service, and character.

Excellent averages were made by five seniors. Carolyn Beardsworth with 96.95 attained the third highest mark ever recorded in N. H. S. history at Glass. Other averages above 95 are Helen McGehee, 96.46; Walter Evans, 96.32; Harold Thornhill, 96.17; Homer Johnson, 95.41.

The election on March 10 came earlier than usual, allowed the society to organize and start its projects for the year. By a vote, members planned to coach pupils deficient in school work, put on an honor campaign, and transcribe records of Juniors from permanent record cards for information on future members of the Honor Society.

Two committees were appointed to further work. Ann Morrison, chairman of the program committee, had as assistants Carolyn Beardsworth, James Cox, and Sam Williams. Jean Drysdale, service committee chairman, was aided by Laura Graves, Buddy King, and David Scott.

Membership in the National Honor Society, Glass High's reward to students with excellent qualities, should be one of the prime aspirations of every Junior, Sophomore, and Freshman.

•

MOTTO:

"Scholarship, Leadership,
Character, Service."

First row: Mary Campbell, Dorothy Thompson, Eloise Hickman, Dorothy Braden, Mildred Lawhorne, Elizabeth Sheffield, Lois Ellis, Leone Chaffin, Helen McGehee, Lucy Mae Hughes, Evangeline Robertson.

Second row: Nell Slater, Katherine Howard, Dorothy Hillsman, Isabel Edmunds, Carolyn Beardsworth, Homer Johnson, Ann Morrison, Miss Fisher, Gibson Hooten, Sam Williams, Laura Graves, Jimmy Cox, Jimmie Kyle, Marguerite Cumby.

Third row: Jean Drysdale, David Scott, Walter Evans, Buddy King, Andrew Walton, Harold Thornhill, Bill Craddock, Billy Wood, Charles Craddock, Robert McDaniel, Doris Pugh, Polly Liggon, Eunice Leebrick, Elnora Tucker.

OFFICERS

Gibson Hooten	*President*
Ann Morrison	*Vice-President*
Sam Williams	*Secretary*
Homer Johnson	*Treasurer*

HIGH TIMES

•

First row: Peggy Holston, Dot Hillsman, Leone Chaffin, Helen McGehee, Homer Johnson, Anne Poindexter, Dan Shumate, Jimmy Sale, Bobby Wilkins.

Second row: Nell Slater, Eloise Hickman, Dorothy Braden, Katherine Howard, Betty Reid, Miss Talbot, Miss Moore, Sam Williams, Laura Graves, Leighton Acree, Mary Miller McLaughlin, Josephine Bates, Marie Conson, Lucy Mae Hughes.

Third row: Mr. Isley, Floyd Robertson, Byrd Hillsman, Jean Smith, Bobbie Lee White, Dorothy Swanson, Kingsley Stevens, Orion Templeton, Dot Ware, Mary Jane Pettyjohn, Eleanor Stalling, Dot Watt, Evelyn Ferguson.

Fourth row: Winston Dudley, Archie Bailey, Carroll Mason, Joe Marsh, Eugene Richardson, William Garbee, Frank Read, Brian Bowen, Sam Bibee, Elsie Jackson, Mavis Bunch, Dot Holloran, Gibson Hooten.

•

STAFF

SAM WILLIAMS . . . *Editor-in-Chief* DOT HILLSMAN . . . *Managing Editor*

HOMER JOHNSON . . *Assistant Editor* ARCHER BAILEY . . *Business Manager*

Associate Editors—Orion Templeton, Dan Shumate, Leighton Acree, Nell Slater, Joe Marsh, Lucy Mae Hughes

In the Glass High Journalism room, twenty-four issues of the High Times have been written, an increase of four over last year. Producing a school news weekly is probably one of the stiffest jobs a student can work on, considering that only three days a week are allowed for actual work on the publication.

Almost unlimited opportunities are offered in practical experience in writing, accounting, and making personal contacts with people in civil life, the most important feature of all.

Journalism in High School gives a chance for all pupils to express themselves in writing and to really participate in high school life.

QUILL AND SCROLL

First row: Mallie Ramsey, Mary Campbell, Ed Lewis, Miss Moore, Leighton Acree, Betty Reid, Mary Burford.
Second row: Orion Templeton, Nell Slater, Dorothy Hillsman, Lucy Mae Hughes, Dorothy Braden, Bess Smiley, Homer Johnson, Dan Shumate.
Third row: Walter Evans, Sam Williams, Virginia Worley.
Fourth row: Joe Marsh, Jean Plunkett.

OFFICERS

Edward Lewis	*President*	Betty Reid	*Secretary*
Leighton Acree	*Vice-President*	Dan Shumate	*Treasurer*

The E. C. Glass chapter of Quill and Scroll, although rather inclined to lean back and view efforts of the past year, have accomplished something this year.

Three national awards were won by E. C. Glass students in the National Group Contest of Quill and Scroll. Dot Holloran with an editorial; Joe Marsh with an advertisement; and Orion Templeton for headlines.

MEMBERS OF QUILL AND SCROLL

Betty Reid
Bess Smiley
Mary Burford
Mary Campbell
Mallie Ramsey
Edward Lewis
Dan Shumate
Sam Williams
Dot Hillsman
Homer Johnson
Orion Templeton
Leighton Acree
Nell Slater
Joe Marsh
Lucy Mae Hughes
Dorothy Braden
Virginia Worley

LATIN CLUB

Front row: Margaret Banks, Margarite Cumby, Dorothy Holloran, Elsie Jackson, Dorothy Staples, Anne Poindexter, Mavis Bunch, Evangeline Wilkerson, Mary Campbell.

Second row: Mildred Covington, Janice Campbell, Virginia Geissler, Eloise Hickman, Carolyn Beardsworth, Janie Camm, Jimmie Kyle, Helen Gray McGehee, Miss Elizabeth Glass, Jean Drysdale, Lucy Hoye Wallace, Virginia Clarke, Evangeline Roberston, Lucy Mae Hughes, Ann Morrison.

Standing: Bobby Wilkins, Brian Bowen, Edward Lewis, Buddy King, Bill Craddock, Sam Williams, Claude Skelton, Walter Evans, Rosa Martin.

Helen Gray McGehee, Jean Drysdale . . . . . *Consuls*
Carolyn Beardsworth . . . . . *Pontifex Maximus*
Anne Poindexter . . . . . *Censor*
Walter Evans . . . . . *Quaestor*
Dot Holloran, Ed Lewis . . . . . *Aediles*
Sam Williams, Janie Camm . . . . *Tribunes*

Furthering its ideals and aims, the Latin Club attended in a group a lecture by Dr. H. M. Poteat of Wake Forest College, N. C., at Sweet Briar College and one by Dr. Ralph Van Deman Magaffin, of New York University, at Randolph-Macon Woman's College. By means of dues, books in Roman life and on Roman history have been added to the present library. At the meeting, instructive and entertaining programs were presented, including a Latin play based on the Saturnalia Festival.

Through the year the club has lived up to its purpose and aim of making Latin more attractive and more appealing to high school students by giving programs accomplishing projects involving study of the classics.

SPANISH CLUB

First row: Lois Mason, Mark Dooley, Warner Unger, Jack Wood, Jimmy Sale, Kirk Averette, Myrtle Gauldin, Dot Hillsman, Anita Cochran.

Second row: Lucy Lawrence, Sterling Blanks, Senora Shorter, Dot Watt, Maude Whitten, Roger Young, Miss Bell, Laura Graves, Kathrine Howard, Ellen Evans, Oscar Blackwell, Helen Hill, Shirley Evans, Fairy McCraw, Charlene Harvey, Mary Conson.

Third row: Jay Tashner, David Armistead, Raymond Kessler, Earle Shepherd, Jimmy West, Maxey Viar, Lee Sadler, Bill Ward, Arthur Bateman, Lawrence White, Dick Wiley, Oscar Sisk, Harry Hill, Hundley Diffendal.

OFFICERS

Fall		*Spring*
Roger Young	*President*	Laura Graves
Charles Neese	*Vice-President*	Katherine Howard
Maude Whitten	*Secretary*	Ellen Evans
L. T. Agee	*Treasurer*	Oscar Blackwell

The Spanish Club is an organization for the members of the 4-B Spanish classes, to promote a better understanding of the Spanish language and to give a wider cultural and social background of Spanish life. The program consists of songs, games, readings, poems, and plays, all typically Spanish.

The Spanish Club has bought a number of books for use in the club and for the library. The organization has had a very successful year under the able leadership of Miss Harriette Bell, the club's advisor.

MOTION PICTURE CLUB

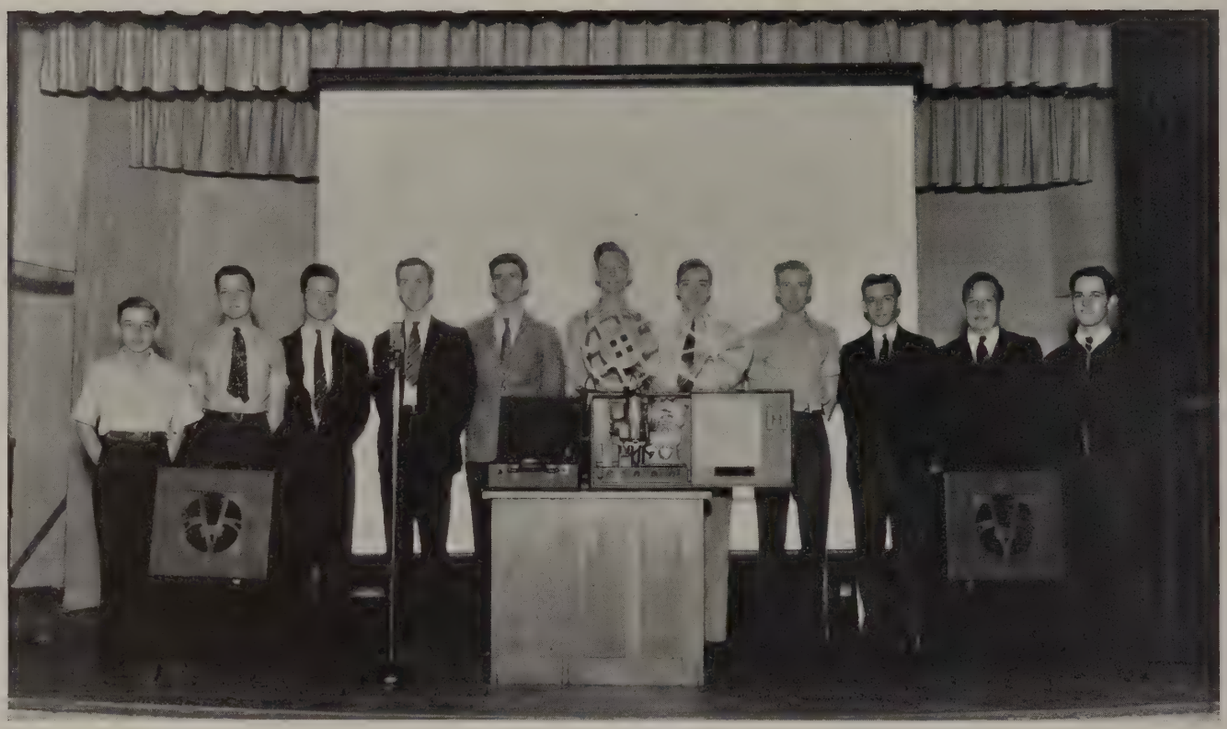

OFFICERS

EARLE MASON . . . . . *President*

EUGENE SPRADLIN . . . . . *Vice-President*

DAVID OGLESBY . . . . *Secretary-Treasurer*

Maynard Duval	Aubrey Shaw
Harry Johns	William Slater
Robert Mahanes	George Snead
Caroll Mason	Jack Sutor

Bobby Taylor

The members of the Motion Picture Operator's Club perform valuable services for the school in operating the motion picture equipment in the auditorium and class rooms.

Starting this year as a new organization, the club has made rapid progress, having developed and trained ten operators. Next year the club will take in about six new members, who will be apprentices for a term and then will become junior operators.

In addition to serving as operators of the projectors, the club holds regular meetings for the purpose of improving its service and studying motion pictures, photography, and related subjects.

GERMAN CLUB

First row: Virginia Geissler, Mr. Abbott, Jimmie Kyle.
Second row: Charles Craddock, Gibson Hooten, James Cox.

OFFICERS

CHARLES CRADDOCK . . . . . *President*

VIRGINIA GEISSLER . . . . . *Secretary-Treasurer*

MR. CHARLES ABBOTT . . . *Faculty Advisor*

The German Club of E. C. Glass High was revived in the fall of 1936 and has been in active existence since that time. Regular meetings are held.

Rules of the club require that a portion of each meeting be devoted to the German speech. Although interest in the German Club had almost completely died out several years ago, its rejuvination this year seems to indicate a larger and more complete organization next year.

DAVID GARRICK PLAYERS

•

First row: David Hillsman, Carroll Mason, Kathrine Howard, Jeanne Poindexter, Baylis Kunz, Mildred Covington, Lucy Wallace, Eleanor Krebbs, Virginia Kirkpatrick, Claiborne Perrow, Sarah Lawson, Gertrude Adler, Doroth Hillsman, Helen McGehee, Jimmy West, Charles Wilkinson.

Second row: Howard Kyle, Betty Watts, Mary Campbell, Evangeline Wilkerson, Dorothy Staples, Betty Dawson, Mr. Abbott, Virginia Burnham, Virginia Clarke, Leighton Acree, Ann Morrison, Laura Graves, Carolyn Beardsworth, Janie Camm, Nancy Plunkett, Mark Dooley.

Third row: Dot Robertson, Virginia Geissler, Mary Frances Hawkins, Bethea Owen, Dorothy Thompson, Eloise Hickman, Dot Wallace, Virginia Young, Mrs. Rowan, Nell Slater, Brian Bowen, Ted Butterworth, Kirk Averett, Roger Young, James Short.

Fourth row: Hubert Thomas, Jack Wood, Charles Craddock, Billy Wood, Gibson Hooten, Billy Ward, Jimmie Kyle, Isabelle Montgomery, Page Gannaway, Ann Craddock, Mary Miller McLaughlin, Dawn Shanklin, Nick Smith, William Garbee.

•

OFFICERS

Fall		*Spring*
Mary Frances Hawkins	*President*	Don Hanson
Page Gannoway	*Vice-President*	Gertrude Adler
Gertrude Adler	*Secretary*	Dawn Shanklin
Claiborne Perrow	*Treasurer*	Bertha Costas

The 1937-38 David Garrick Players, were responsible for a season of very successful theatrical productions. In the fall of 1937 the club presented "Green Stockings," a highly successful three-act comedy. The organization actively assisted with the production of "H. M. S. Pinafore" and "Spring Fever," the annual operetta and the Hi-Y-Girl Reserve play, respectively. In addition the David Garrick Players have sponsored and presented several short playlets at assembly.

CHEMISTRY CLUB

First row: Herbert Garrett, Oscar Blackwell, Newman Ogden, Dick West, Alton Vasold, Bill Ford, Harry Hill, Winthrop Carter, Jimmy Drean, Bill Craddock, Parker Lee, Robert McHaney.
Second row: Giles Harris, Macon Harper, Walter Evans, Homer Johnson, Robert McDaniel, Kenneth Lawless, Kingsley Stevens, Ernest Jessee, Thomas Tennyson, Harry Mitchell, David Scott, Orion Templeton.
Third row: Mallie Ramsey, Leone Chaffin, Claiborne Perrow, Senora Shorter, Dorothy Staples, Mildred Covington, Mary Campbell, Evangeline Wilkerson, Miss Phipps, Jean Drysdale, Jimmie Kyle, Virginia Geissler, Eloise Hickman, Laura Graves, Shirley Evans, Ellen Evans, Gay Ward Brown.
Fourth row: Archer Turner, Marion Wells, Ann Craddock, Jimmy West, Louis Read, Warner Unger, Billy Ward, Lois Craighill, Buddy King, Charles Wilkinson, Jessie Hopkins, Billy Bullock, Lucy Wallace, Stythe Pattison, Kathrine Howard, Charlene Harvey, Jean Plunkett, Janice Campbell, Phyllis Jones, Carolyn Beardsworth, Dorothy Thompson, Isabel Edmunds, Irene Bennington, Bess Smiley, Janie Camm, Beverley Gilmer.

OFFICERS

David Scott . . . . . *President*
Jean Drysdale . . . . . *Vice-President*
Evangeline Wilkerson . . . . . *Secretary*
Walter Evans . . . . . *Treasurer*

The activities of the Chemistry Club this year have added an extra interest to the work carried on in our regular class. The club has had several interesting speakers, field trips and programs by the members of the club. Dr. French, head of the Chemistry Department at Randolph-Macon, was one of the most enjoyed and best liked guests. Visits to various chemical plants have been interesting and have given the members a better knowledge of the part chemistry plays in the industries of this city. The club has found the programs, consisting of the pupils' own contributions and informatory articles, of great benefit to its members.

GIRL RESERVES

OFFICERS

Girls High School Club		*Be Square Club*
Leighton Acree	*President*	Ethel Foster
Mary Campbell	*Vice-President*	Virginia Young
Jean Drysdale	*Secretary*	Margaret Haas
Katherine Howard	*Treasurer*	Charlotte McGinnis

Sophomore Club

Julia Funk	*President*
Mildred Hart	*Vice-President*
Margaret Shepherd	*Secretary*
Ann Lankford	*Treasurer*

HI-Y

First row: Hundley Diffendal, Homer Johnson, L. T. Agee, Harry Mitchell, David Hillsman, Roger Young, Mark Dooley, Jessee Hopkins, John Langford, Jack Taylor, Bobby Taylor, Lewis Read, George Thompson.

Second row: James Pearson, Otey Glass, Dick Wiley, Philip Thurman, Jimmy Cox, Billy Wood, Frank Read, Parker Lee, Fred Childress, Morton McNutt, Derwood Cochran, Macon Harper, Peter Hamner, George Snead, Chess McGehee, Herbert Garrett, Dale Clark, Frank Spruce, Gibson Hooten, Donald Bair, Harvey Crank.

Third row: Gray Weigand, Ladd Johnson, Archer Turner, Charles Ricketts, A. H. Hawkins, Judge Nottingham, Charles Leys, Dick Short, Bruce Thomas, Harry Hill, Charles Craddock, Gilbert Feinman, Billy Chipley, Peyton Morgan, Charles Sumpter, Billy McClintic, Jack Dabney, Bill Sandidge.

Fourth row: Walter Kelly, Walter Evans, Kirk Averett, Billy Saunders, Lewis Plunkett, Jack Hopkins, Bill Craddock, Billy Bullock, Buddy King, Ed Lewis, Earl Shepherd, Stythe Pattison, Joe Wyatt, Ray Thacker, Floyd McKenna.

OFFICERS

Fall		*Spring*
Hundley Diffendal	*President*	Peter Hamner
Billy Wood	*Vice-President*	George Snead
L. T. Agee	*Secretary*	Harvey Crank
Charles Craddock	*Treasurer*	Charles Ricketts
David Hillsman	*Chaplain*	Edward Lewis

The Hi-Y Club completes this year probably the most successful term in its entire history. Its peak of success was reached through the efforts of the 82 members and the staff of officers working under the leadership of Mr. Lawson Driscoll, adult advisor.

ORCHESTRA

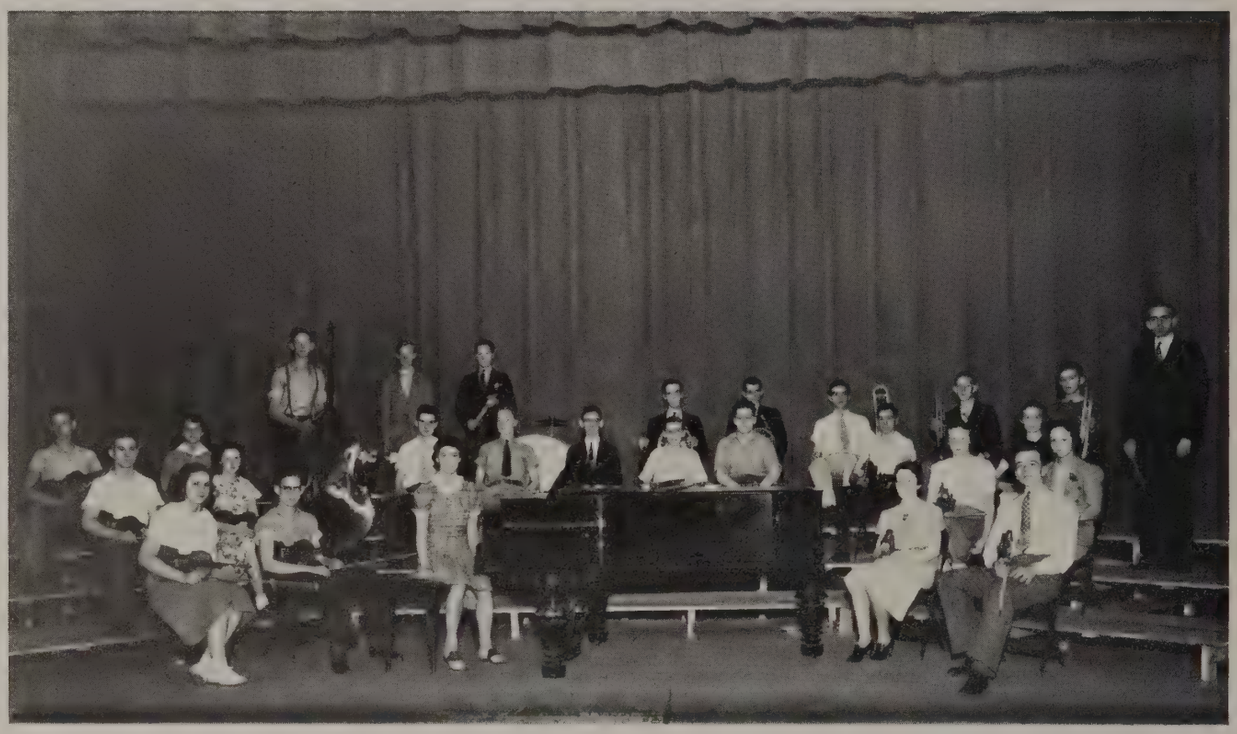

As in previous years, the orchestra played a very important part in school dramatic productions this past year. The orchestra this year was a prime factor in the success of the light opera, "H. M. S. Pinafore," rehearsing long hours every afternoon to master the musical selections. In the Spring Concert, the E. C. Glass Orchestra combined with a well organized Junior High group, presented half the program and accompanied the chorus in the production of the concertized version of "Carmen." At school plays these musicians are always present, adding zest to the play and eliminating the usual dull moments of intermission. Under the efficient baton of Mr. R. L. Bierly, the orchestra helps to enliven the assembly programs.

BAND

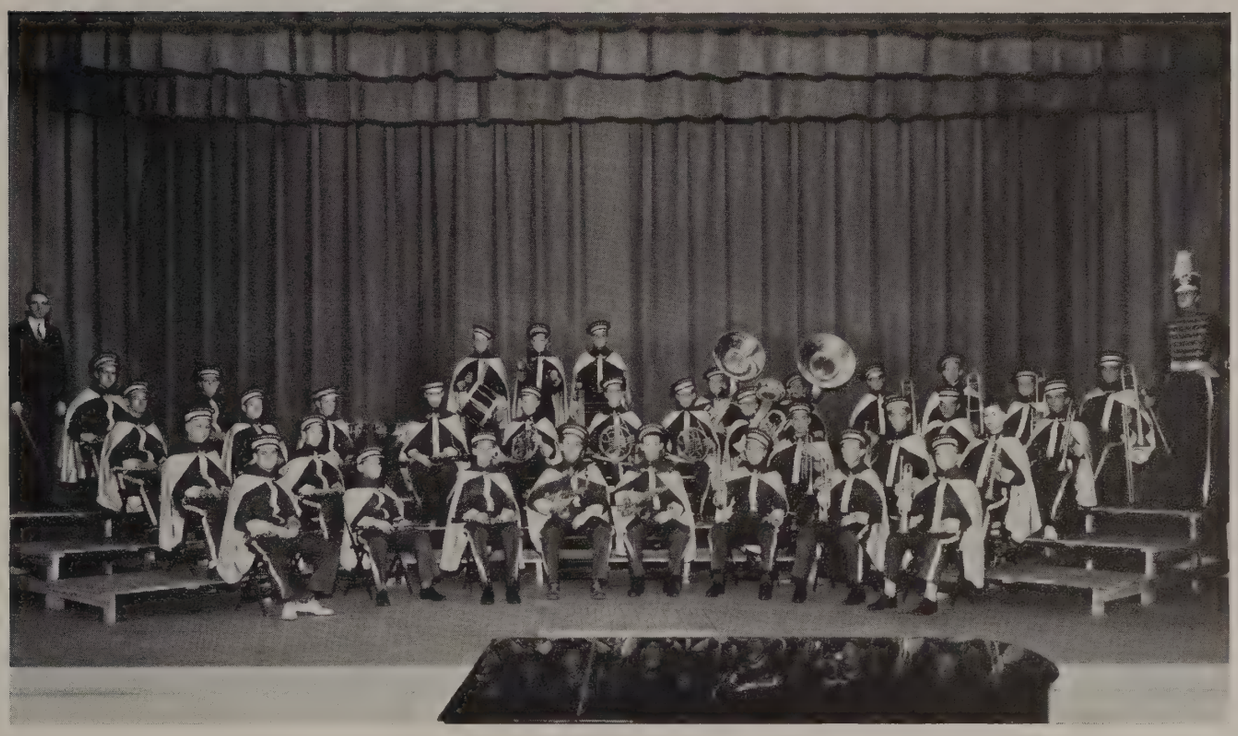

The band has accomplished some real work this year, in spite of the fact that this year's group is somewhat small in comparison with that of last year. Besides playing at all of the football games in Lynchburg, the group made one out of town trip to Danville. In connection with fall activities the band also participated in the Senior Day parade and the Municipal Christmas parade.

In the spring the organization turned to a more important phase of its work—that of attempting to master the compositions of such genii as Strauss, Grieg, Wagner, and others. The band opened Music Week by playing some of these masterpieces.

CHORUS

First row: Evangeline Robertson, Dorothy Gauldin, Marjorie Yound, Anita Cochran, Florence Bradley, Margaret Slaughter, Polly Meadows, Martha Frances Wingfield, Lois Wood, Margaret Woodall, Sarah Wyrick, Sarah Lawson, Elmira Jones, Mary Meade Mason.

Second row: Raymond Aultice, Mary Frances Hawkins, Ruby Brooks, Ethel Foster, Virginia Geissler, Shelby Nicholas, Carlettie Lane, Mary Frances Bower, Ethel Hoppenstein, Baylis Kuntz, Virginia Kirkpatrick, Sheila Armstrong, Elizabeth McDaniel, Caroline Bargamin, Elizabeth Bremer, Dorothy Hill, Christine Ruhland, Dorothy Spencer.

Third row: Hubert Thomas, Janice Metz, Fay Mills, Elizabeth Sheffield, Margaret Turner, Mildred Lawhorne, Gertrude Adler, Dot Wallace, Marjorie White, June Lindsay, Jean Woodfin, Ann Newman, Ann Craddock, Geneva Snead, Arlene Wright, Virginia Thaxton, Elise Gray, Dorothy Braden, Margaret Huff, Frances Paris, Carita King, Mildred Hart.

Fourth row: Jack Sutor, Mr. Bierly, Bruce Thomas, Lucy Lawrence, Betty Dawson, Dot Staples, Jean Poindexter, Barbara Harding, Marian Dameron, Peggy Holston, Jean Drysdale, Eleanor Krebbs, Jimmie Kyle, Christine Blackburne, Elizabeth Brown, Rachael Dunn, Virginia Hughes, Edna Buchanan, Ella Dunn, Virginia Young.

Fifth row: Brantley Sydnor, Lucia Adams, Loyd Kessler, John Matthews, David Armistead, Howard Kyle, Ted Butterworth, Stythe Pattison, William McDaniel, Chess McGehee, Lee Sadler, Beverly McVeigh, Kingsley Stevens, Henry Goff, Mary Jane Sutler, Rochette Sydnor, Mary Lewis Phillips, Katherine Hunter,

Sixth row: Carroll Mason, Alton Vasold, Bert Sadler, Conley Phifer, Archer Turner, Winthrop Carter, T. P. Hight, Jack Wood, Clinton Kersey, Charles Steck, Warren Mason, Bill Ford, William Field, Courtney Apperson, Walter Lawrence, Herbert White.

This year, the Boys' and Girls' Glee Clubs were combined into a mixed chorus of what is now over a hundred voices. The group meets every day, the members receiving standard credit towards their diplomas.

The main work of the fall term was the production of the Gilbert and Sullivan opera, "H. M. S. Pinafore," the first light opera the school has attempted to put on. The work of the spring term was the annual Spring Concert, the main features being a concertized version of "Carmen."

ART LEAGUE

First row: George Ports, Boyd Braden, William Speicher, Catherine Averett, Jack Hopkins, Leo Johnson, Frank Ottinger, Dot Robertson, Betty Coleman, Bethea Owen, Rhett Peters, Dick Wiley, Leslie Pugh, Jay Tashner.

Second row: Bernard Callaham, Bobbie Lee White, Mildred Ottinger, Sylvia Hudson, Helen Travis, Irma Madren, Nellie Leathers, Helen McGehee, Virginia Young, Edna Campbell, Margaret Doering, Margaret Hart, Frances Davis, Margaret Shepherd, Anne Poindexter, George Lacy, Fred Showalter.

Third row: Merle Scyphers, Mildred Lawhorne, Margaret Turner, Betty Dawson, Dot Ware, Doris Graves, Gloria King, Essie Rucker, Helen Bryant, Betty Pierson, Dot Wallace, Mary Frances Hawkins, Rochette Sydnor, Harry Wilkins, Jimmy Ould.

Fourth row: Billy Jennings, Roger Young, Charlie Cyrus, Betty DeWitt, Gilbert Feinman, Jean Butler, Fay Campbell, Elizabeth Shearer, Lois Mason, Ann Lankford, Esther Payne, Ria Delos Glass, Shirley Hudson, Helen Lee, Merle Thaxton.

OFFICERS

Fall		*Spring*
Charles Cyrus	*President*	Helen Gray McGehee
Mary Frances Hawkins	*Vice-President*	Rhett Peters
Rhett Peters	*Secretary-Treasurer*	Bethea Owen
Leo Johnson	*Commercial Advisors*	Bernard Callahan
Simon Alper		Leo Johnson
Bernard Callahan		Billy Jennings
Anne Poindexter	*Press Agent*	Roger Young
Helen Kirkpatrick	*Jury*	Harry Wilkins
Bethea Owen		Essie Rucker
Dick Wiley		Charles Cyrus
Katherine Rucker		Dick Wiley
Jack Hopkins	*Doorkeeper*	Steve Vaynes

THE LIBRARY COUNCIL

First row: Walter Evans, Mark Dooley, Billy Palmer, Clyde Maddox, John Cox, Max Bruffey, Walter Lawrence, Carson Masencup, Dwight Hoover, Otey Glass, Richard Mann, Gertrude Wilson, Drewey Christian, Frank Read.

Second row: Charles Woodall, Phyllis Oppleman, Katherine Tuck, Margaret Spencer, Betty Rush, Lois Craighill, Fay Mills, Dot Robertson, Katherine Howard, Helen Bryan, Frances Craft, Virginia Carey, Lee Wilson.

Third row: David Brown, Page Gannaway, Martha Rucker, Eleanor Tucker, Mary Turpin, Irene Allen, Peggy Holston, Ann Newman, Marian Dameron, Dorothy McDonald, Miss Craighill, Virginia Clark, Jean Drysdale, Virginia Mundy, Mary Theresa Thaxton, Virginia Burnham, Mary Rogers, Jean Woodfin, Helen Lee.

Fourth row: Carroll Mason, Evelyn Cassidy, Elnora Tucker, Frances Wrench, Ruth Moore, Agnes Griffin, Hilda Cox, Frances Wilkins, Virginia Geissler, Betty Reid, Jane Marshall, Beverly Gilmer, Clyde Ward.

Fifth row: Earl Mason, A. H. Hawkins, Marion Wells, Dorothy Tucker, Helen Morris, Lucy Cox, Jack Hopkins, Earl Shepherd, Bobby Taylor, Edwin Garbee, William Garbee, Gibson Hooten, Paul Buchanan, Clarence Roberts, Stockton Edmunds, Eloise Hickman, Eleanor Rock, Jean Barksdale, Billy Bullock, Harold Witt, Dick West, William McDaniel, Wallace Matheny, Charles Steck, Beverly McVeigh, Howard Kyle, David Armistead, John Slocum, Donald Bair, Merlin Kulp, John Clark, Bruce Thomas, Jack Sutor, Tom Probst.

"The library is the heart of the school."

The Staff and the Representatives make up the Library Council.

Seven pupils work in the library during each period and before and after school. Under the supervision of the Librarian, Miss Norvell Craighill, the staff members rotate on their several duties and so learn to do every phase of the library work.

There are also a treasurer, collector, messenger, and two typists.

The Representatives of each home room bring the books to the library daily. The home room having the largest circulation receives a prize, offered by the library.

The library houses six thousand volumes. Last year's circulation was 32,168.

BUSINESS EDUCATION DEPARTMENT

The Department of Business Education, comprised exclusively of the school's commercial students, endeavors to train pupils for life in the business world and enables them to choose a means of earning a profitable living. Thus, with an adequate business training, commercial graduates are given the opportunity to become the leaders of their communities and provide for their future welfare.

FRENCH CLUB

First row: Home Johnson, Harold Thornhill, Gloria Price, Irene Bennington, Eloise Hickman, Helen McGehee, Nellie Leathers, Betty Dawson, David Scott, Oscar Blackwell.

Second row: Dorothy Thompson, Virginia Bennington, Lucy Hoye Wallace, Phyllis Jones, Virginia Probst, Dorothy Braden, Virginia Clarke, Leone Chaffin, Miss Holmes, Doris Oglesby, Gay Ward Brown, Ann Craddock, Lois Craighill, Ann Morrison, Isabel Edmunds.

Third row: Evelyn Ferguson, Orion Templeton, Eleanor Krebbs, Carolyn Beardsworth, Sylvia Hudson, Mildred Ottinger, Frances Miles, Wilhelmina Height, Nell Slater, Betty Watts, Elnora Tucker, Janie Camm.

•

OFFICERS

Fall		*Spring*
Dorothy Thompson	*President*	Eloise Hickman
Harold Thornhill	*Vice-President*	Harold Thornhill
Carolyn Beardsworth	*Secretary*	David Scott
Carolyn Beardsworth	*Treasurer*	Helen McGehee
David Scott	*Sergeant-at-Arms*	Virginia Clark

The French Club, under the capable direction of Miss Holmes, faculty advisor, has been revived and has enjoyed a very successful term. It meets every month at the home of some member and a program is given. These programs are intended to better acquaint the pupils with the French language and customs.

VARSITY CLUB

Harry Hill . . . . . *President*
James Saunders . . . *Vice-President*
Otey Glass . . . . . *Secretary*
John Oglesby . . . . . *Treasurer*
Mr. Funk and Mr. McCue . . . . . *Faculty Advisors*

GIRLS' MONOGRAM CLUB

Laura Graves . . . . . *President*
Louise Ernst . . . . *Vice-President*
Dot Holloran . . . . . *Secretary*
Helen Hill . . . . . *Treasurer*

Top: Pupils of Miss Williams' home room.

Center: Pupils of Mr. Everett's home room.

Bottom: Pupils of Miss Phipps' home room.

Top left: Mr. Cole and Mr. Isley.
Top, right: Miss Williams.
Bottom, left: Jean Butler.
Bottom, right: Ann Craddock, Buddy King, and Jean Butler.

In the fall of 1937, a campaign to raise funds for various needs of the school was organized by Mr. B. E. Isley. In cooperation with Mr. Mark Cole, a representative of the Crowell Publishing Company, he made it possible for students to offer more than thirty different kinds of magazines for sale. In the ensuing weeks, national records were broken. The school set a new all-time record for schools of all sizes, and Jean Butler set a record for individual sales.

Miss Margaret Williams was the leader of the winning team, and her home room had the highest percentage of sales. Second was Mr. Grover Everett's room; next was Miss Beulah Phipps' room.

The three highest individual salesmen were Jean Butler, Ann Craddock, second; and third, Buddy King.

Home Stretch
"Pinafore"
Going up!

Senior Day

He takes them
in his stride
"Take your foot
outa my eye!"
Paging
Miss Kirkpatrick!

Mutual support, in
"Green Stockings"
Hands Up!

P. S.—He made it!
Over the top
Stalling, stalling

The Big Apple?
Slow-man at work

The headless parade

What! no
"Green Stockings?"

Football—and how!

The road to science

They must have
"Spring Fever"

As seen from a
second-story window

Who says there 're
no pretty presidents?

Their big day

Remember your
table manners!

Who said that?

What's so interesting?

About to paint
the town red

Music!

Smile, please!

"Tripping the
light fantastic"

Top—Scene showing the cast of Gilbert and Sullivan's "H. M. S. Pinafore," presented by the music department of the E. C. Glass High School.

Bottom—The cast of the Hi-Y—Girl Reserves play, "Spring Fever."

ADVERTISEMENTS

• The merchants and the various business houses of Lynchburg have given us invaluable aid in all our publications. Here we wish to express our appreciation for their help without which these publications could not be offered at a price within the means of the average student.

OUR
MODERN
CHAPEL
WITH ITS
HOME-LIKE
ATMOSPHERE

LYNCHBURG'S MOST MODERN AMBULANCE

PHONE 7

SAFE
COMFORTABLE

DAY and NIGHT PHONE
7

Whitten Funeral Home

INCORPORATED

"We, Ourselves, the Better Served—By Serving Others' Best"

1336 Park Avenue Lynchburg, Virginia

First With The Real Fine Things

MODERN
AIR CONDITIONED
MORTUARY
AMBULANCE SERVICE

Funeral Directors

Rivermont at "D" Street

TELEPHONE LYNCHBURG
DAY 125 NIGHT

J. E. FAUBER

CHRYSLER PLYMOUTH

BROWN AUTOMOBILE COMPANY, Inc.

500 Main Street Phone 141

As a Remedy For Those Washboard Blues
Send Your Weekly Bundle To

THE WIFE SAVING STATION

Phone 812-813

WHITE STAR LAUNDRY

306-312 Twelfth Street Lynchburg, Virginia

The House of Sunshine

GERM-FREE BUNDLES OF
CLEANLINESS

PHONE 452

VIRGINIA LAUNDRY

ADKINS
FURNITURE STORE

FRIEND OF EVERY HOME OF
HIGH SCHOOL STUDENTS

DAVIS PRODUCE
COMPANY

WHOLESALE
PRODUCE DEALERS

1009-1011 Jefferson Street

RIDE THE
STREET CARS AND BUSES

LYNCHBURG
TRACTION AND LIGHT
COMPANY

LET
SCHEWELS
Feather Your
Nest
Twelfth and Main

Compliments of

F R A N K L I N ' S

"The Complete Store For Men"

F L O W E R S
ACCORDING TO

708 Main Street
PHONE 892
We Grow the Flowers We Sell

Virginia Reel TRADE MARK

CANDY M'F'G BY

TRADE Melco MARK

HARRIS-WOODSON CO., INC.

Compliments of

NEHI BOTTLING

CORPORATION

ADAMS MOTOR COMPANY

Julian Adams, Proprietor

DE SOTO

AND

PLYMOUTH

SALES—SERVICE

813 FIFTH STREET

Phones: Office, 1119; Residence, 1566

BE HEALTHY! USE FREELY

WESTOVER'S

Vitamin D MILK Grade A

Raw or Pasteurized

Fancy Ice Creams and Ices our Specialty

Wedding Shapes, Center Bloc, Ice Cream Cakes, Melons, Ice Cream Balls, Etc.

If it can be made of Ice Cream we can make it

WESTOVER DAIRY, Inc.

3020 MEMORIAL AVENUE

"Where Cleanliness Reigns

2600 PHONES 2646

D. A. HINES PAINT STORE

PAINTING AND DECORATING

Wholesale and Retail Dealers in

PAINTS, OILS AND WALL PAPER

Phone 521 316 12th St.

T. B. DORNIN-ADAMS CO.

Incorporated

CONTRACTORS

Tin and Slate Roofing

Cornice and Skylight Makers

Galvanized Iron and Copper Work

324 12th St., Lynchburg, Va.

TO OUR ADVERTISERS

Kind friends, when to this page you turn,
Please read this verse quite through,
For it is trying to express
Just what we owe to you.

We thank you for your patronage
And generosity;
It helps our magazine to spell
SUPERIORITY!

A Keen Personal Interest In Your Problems..

The thing that you always recognize and appreciate and the ingredient of our every task that is foremost in our minds is to really take a Keen Personal Interest in your problems when entrusted to us,

to

Serve You Thoughtfully

Carefully and Promptly

BROWN-MORRISON COMPANY INC. LYNCHBURG VA. PRINTERS BINDERS ENGRAVERS

Brown-Morrison Company

INCORPORATED

Everything for Your Office

PRINTERS STATIONERS

718 MAIN STREET LYNCHBURG, VA.

FLEET'S
Chap Stick
TRADE MARK REG

MAKES YOUR LIPS LIKE VELVET

Relieves . . . .

CHAPPED LIPS
CHAPPED HANDS
WINDBURN
FEVER BLISTERS
CHAFING
ITCHING

25 CENTS
AT ALL COSMETIC
COUNTERS

Chap Stick is an effective remedy for minor irritations of the lips and skin—those little things that are not nearly so serious as they are annoying and uncomfortable. It comes to you in convenient "lipstick" form so that it can be carried about in pocket or purse and thus be available at all times.

"Made In Lynchburg"

The
White House Cafe

CORDIALLY invites you
morning, noon, and night.

Virginia's Finest Eating Place

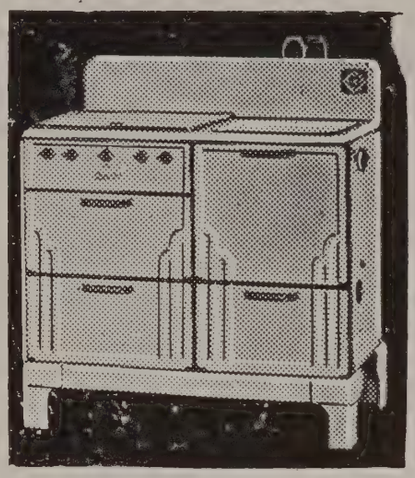

BETTER
GAS COOKING
SERVICE
WITH
MAGIC CHEF
GAS RANGES

COOK WITH GAS—
THE MODERN FUEL

LYNCHBURG
GAS CO.

DEPOSITORS' INDUSTRIAL LOAN BANK

ELEVENTH AND MAIN STREETS

SAVINGS **LOANS**

Member of the Federal Deposit Insurance Corporation

OFFICERS

J. L. Williams, *President* W. T. Jones, *Vice-President* F. C. Horton, *Cashier*

FIRST
FEDERAL SAVINGS
AND LOAN ASSOCIATION
OF LYNCHBURG

" A Local, Mutual, Thrift and Home Financing Institution"

205 Main Street Telephone 4210

COMMERCIAL
TRUST & SAVINGS BANK

L. E. Litchford, *President*
S. S. Spencer, *Vice-Pres. and Cashier*
T. C. Jones, *Vice-Pres. and Trust Officer*
E. B. Howerton, *Asst. Cashier*
K. K. Rucker, *Asst. Cashier*

LYNCHBURG, VIRGINIA

Member Federal Deposit Insurance Corporation

JOHN P. PETTYJOHN
AND COMPANY

BUILDERS

No. 212 Eighth Street

Lynchburg, Virginia

FORT HILL PHARMACY

3501 Memorial Avenue

DRUGS CANDIES
TOILETRIES

"The College Drug Store"

Phone 217

D. B. RYLAND & CO.

For Perfect Diamonds

JEWELERS WATCHMAKERS

Lynchburg, Va. Bristol, Va.

RANDOLPH-MACON WOMAN'S COLLEGE

LYNCHBURG, VIRGINIA

THEODORE H. JACK, Ph.D., LL.D., President

A SOUTHERN COLLEGE WITH NATIONAL RECOGNITION AND NATIONAL PATRONAGE

Randolph-Macon Woman's College has long been recognized as one of the leading colleges for women in America. It is approved by all the national standardizing associations, its charter of Phi Beta Kappa was the first granted to a Southern college for women; its degrees are accepted by all universities in the United States and foreign countries for unconditioned admission to their graduate schools.

For catalogue and detailed information, address

THE REGISTRAR

RANDOLPH-MACON WOMAN'S COLLEGE, LYNCHBURG, VA.

H. E. STEPTOE,
President

CHAS. W. PRYOR,
Secretary-Treasurer

STEPTOE & PATTESON INC.

DEPENDABLE

REAL ESTATE *and* INSURANCE SERVICE

For more than a quarter century

SALES • RENTALS
AUCTIONS • APPRAISALS

FIRE • AUTOMOBILE
AND KINDRED LINES

TWO 17 NINTH ST. PHONES 320-321 LYNCHBURG, VA.

CONSTANTLY — *Striving to Make a Good Service Better*

PIEDMONT
CHEVROLET
CORPORATION

518 MAIN STREET

CHEVROLET

Extends You a Cordial Invitation
to See

THE 1938
CHEVROLET

D. Moses & Co.
THE BEST PLACE TO SHOP AFTER ALL

A Favorite Place

FOR

THE YOUNGER SET
TO SHOP

BECAUSE . . .

We Specialize
In Youthful Fashions

The Lynchburg National Bank and Trust Company

NINTH AND MAIN STREETS

Interior The Lynchburg National Bank and Trust Co.

For Over 72 Years this Bank,

LYNCHBURG'S OLDEST BANK

Has had a prominent part in the making of Lynchburg History

ORGANIZFD AUGUST, 3, 1865

Member Federal Deposit Insurance Corporation

EMPLOYMENT AND OPPORTUNITY

High School graduates who seek employment with opportunities for the future will be interested in our literature explaining how they may qualify quickly for such positions.

Many E. C. Glass High School graduates, who have supplemented their excellent instruction with our training, are now holding responsible positions.

Call, write or phone 2057 for full particulars

VIRGINIA COMMERCIAL COLLEGE

LYNCHBURG, VIRGINIA

Fully Accredited by the National Association of Accredited Commercial Schools

LYNCHBURG STEAM BAKERY

The Best Bread Makes the Best Toast

BUY 220

Judge For Yourself

SCHOOL RINGS

SOCIETY PINS

MEDALS CUPS

GIFTS FOR EVERY OCCASION

Get Our Prices

BUCKINGHAM & FLIPPIN

"Everything In Music"

BAND INSTRUMENTS

RECORDS PORTABLE VICTROLAS

CROSLEY RADIOS

SHEET MUSIC AND MUSIC ACCESSORIES

L. OPPLEMAN

"Your Music Store"

825 Main Street Telephone 1483

Justly proud are we of the growing number of forward looking young men, keen judges of value, who are finding

WILLS CAMP

Clothes the better investment—as have their predecessors for the past forty years

WILLS-CAMP COMPANY

819 MAIN STREET

SMART SCHOOL GIRLS IMITATE THEIR MOTHERS BY

Shopping at . . . .

BALDWIN'S

For

Delicious Candies, Sodas and Sandwiches

Visit the

MARTHA WASHINGTON

Ninth and Main Streets

THE PLACE TO MEET YOUR FRIENDS

New Summer Apparel

is arriving daily

MILLNER'S
THE SHOPPING CENTRE

LYNCHBURG COLLEGE

"Attend College at Home"

Four-year Senior Liberal Arts College for men and women. Member of Southern Association of Colleges and American Association of Colleges. Pre-professional courses in Medicine, Pharmacy, Dentistry, Law and Ministry. V. P. I. Cooperative Engineering course. Business Administration. Library Science. Home Economics. Fine Arts Credits honored in all American Universities. Reasonable costs. Full program of student activities designed for all-around character development.

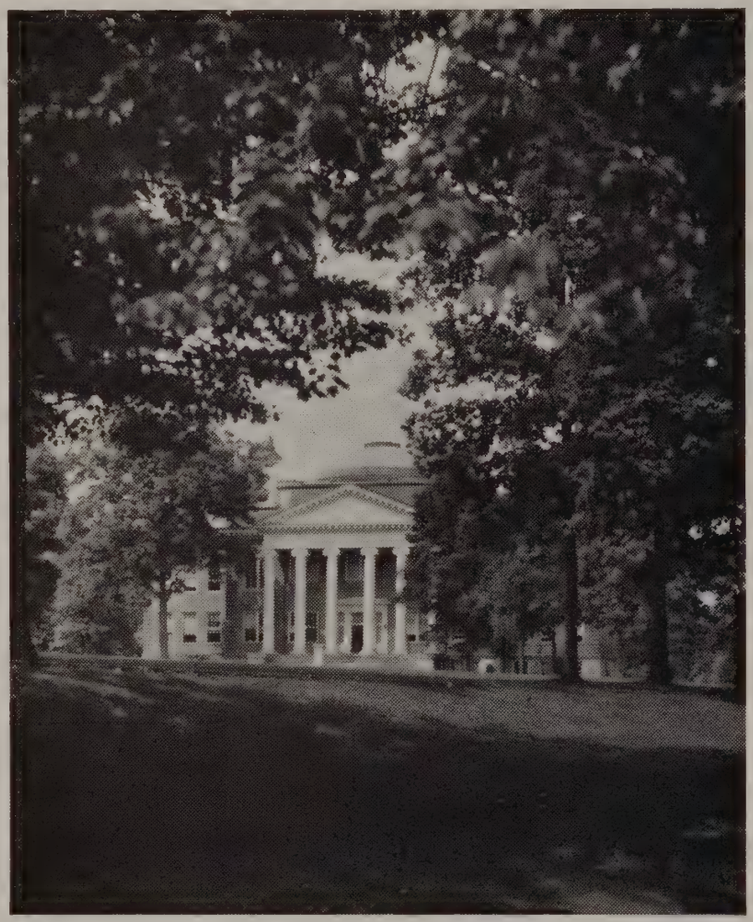

R. B. Montgomery, Ph.D.
President

John L. Davis, Ph.D.
Dean

ONE HUNDRED AND TWENTY YEARS OF PROGRESS

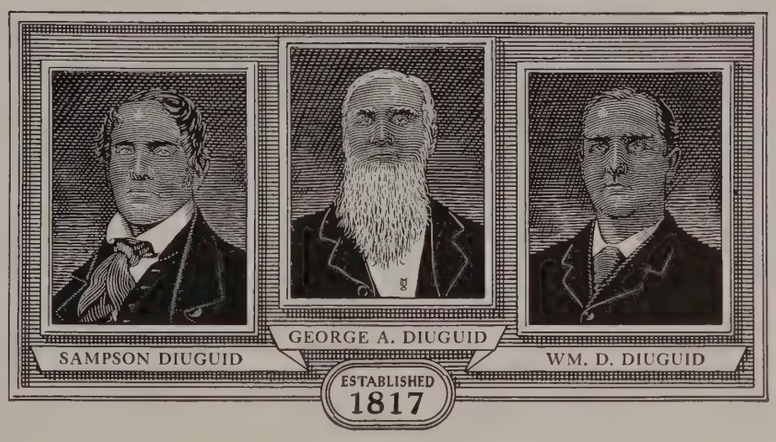

Based upon a solid foundation of integrity and good faith, the growth of this establishment has been steady

W. D. Diuguid

INCORPORATED

Funeral Directors

AMBULANCE SERVICE

'PHONE 111

1016 RIVERMONT AVENUE, LYNCHBURG, VIRGINIA

1817 LYNCHBURG'S OLDEST INSTITUTION 1938

QUALITY DAIRY PRODUCTS, INC.

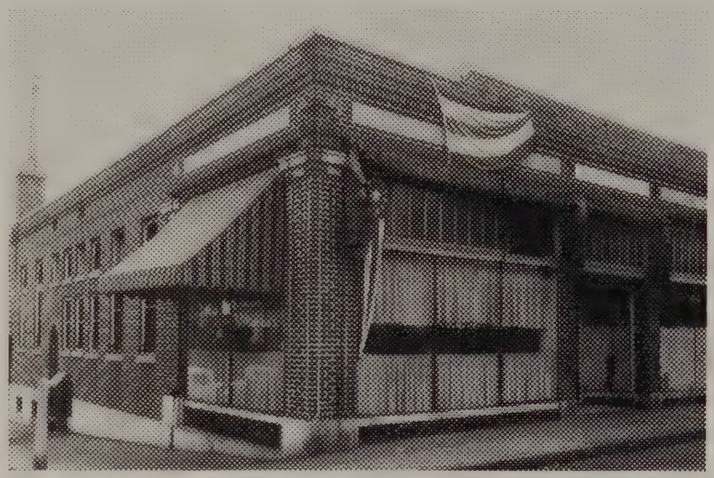

700-702 FIFTH ST., LYNCHBURG, VA.

Phone 1063 or 1064 for . . . .

Superior Quality Creamery Products

FOR ALL OCCASIONS

SUPERIOR QUALITY Ice Cream, Individual Moulds
SUPERIOR QUALITY Ice Cream, Center Block Design
SUPERIOR QUALITY Butter, Cream and Buttermilk

PERFECTLY PASTEURIZED GRADE A MILK

Prepare Yourself for a Good Position in Less Time and at Less Expense at Lynchburg's Outstanding Business Training Institution

Consider These Advantages — Unexcelled Location, Superior Equipment (90% New) — Large College-Trained Faculty — Free Employment Department — Accredited Courses in All Commercial Branches

VISIT — INVESTIGATE — COMPARE

PHILLIPS SECRETARIAL COLLEGE

FULLY ACCREDITED

Member National Association of Accredited Commercial Schools

Medical Arts Building (entrance Allied Arts Building) Telephone 1423

PROFESSOR
QUIZZ
ASKS ?

Justrite
IT'S MADE IN LYNCHBURG, VA.

HOW WELL DO YOU KNOW YOUR BAKERY PRODUCTS?

1. QUESTION—What tasty loaf of bread comes in a blue checked wrapper and just can't be beaten for quality?

ANSWER—Justrite Bread.

2. QUESTION—What delicious cake compares favorably with the best that can be made at home?

ANSWER—Justrite Layer Cakes and famous Justrite Week-End Special.

3. QUESTION—What Bakery puts out a complete line of quality products such as Justrite Downyflake Doughnuts, large and small Pies, Pastry, Sandwich Bread, (both dark and white), Rolls, Turnovers, Muffins, French Breads, and decorated Party, Birthday and Wedding Cakes?

ANSWER—The Sta-Kleen Bakery, just a stone's throw from the High School, who are Bakers of Justrite and Holsum Bread and Cakes.

STA-KLEEN BAKERY, INC.
LYNCHBURG, VIRGINIA

HAVE A NATURAL, SPLENDID
PHOTOGRAPH TAKEN
in the
FAMOUS MEZZANINE STUDIO OF

Guggenheimer's

Official Photographers

FOR THE

E. C. GLASS HIGH SCHOOL

SEE
"The Live Wires"
Feature
SUITS AND OVERCOATS
$22.75

J. E. WOOD & BRO., INC.
"Where Quality Is Higher Than Price"

McGEHEE'S

"LYNCHBURG'S LEADING
FURNITURE STORE"

920-922 Main Street

COMPLIMENTS
OF
The News
AND
The Daily Advance

Quinn-Marshall Co.
DRY GOODS AND NOTIONS
(Wholesale Only)
LYNCHBURG, VA.

JAMES T. DAVIS
THE PLACE TO BUY
PAINT
and
WALLPAPER
1022 Main Street - - - Lynchburg, Va.

C. H. Beasley & Bro. Corporation
WHOLESALE GROCERS
Telephone 1794

DRY CLEAN
THE SANITONE WAY
HUGHES
DRY CLEANING
CORPORATION
1603 Park Avenue - - - Phones 974-975

COMPLIMENTS OF
JOHN E. GANNAWAY & COMPANY, INC.
HARDWARE
1018 Main Street, Lynchburg, Va.

CONQUERINE
A Lynchburg Product for Indigestion, Dyspepsia, Heart Burn and Sour Stomach
Purely Vegetable and Sure Relief
Manufactured by
CONQUERINE COMPANY
Lynchburg, Virginia

WANT TO HAVE SOME FUN?

I know a place where you can have the best, and what's more, when it comes to sports, you learn the finest form and a spirit of fair play. That will not only bring you firm friends, but help to carry you through life.

Come along with us and join the finest bunch in town

at our

Y. M. C. A.

MEET THE CROWDS AT

Phillip's

906 Main Street — Lynchburg, Va.

SPORTING GOODS
SPORTS CLOTHES
RIDING HABITS

RADIOS—MUSIC
OPTICAL
JEWELRY

Not Bragging—Just Stating Plain Facts:

Guggenheimer's

GOT WHAT IT TAKES FOR HIGH LIFE

From head to toe, from inside out, we'll fix you up! Let us!

EHRICH'S

JEWELERS AND OPTICIANS

1107 MAIN STREET

LYNCHBURG - - - - VIRGINIA

PLAN THE HOME YOU LIKE — SELECT THE PLAN YOU LIKE

BUILD YOU A HOME LIKE THIS!

Our Home Loans are planned to meet the needs of the Community.

Rent size monthly payments are convenient and workable.

Regular payments give you YOUR OWN HOME.
Serial Plans.

Direct Reduction.
F. H. A. Plans.

Twenty-Five Years Old
Reserves and Undivided Profits Over $200,000.00

THE CO-OPERATIVE BUILDING AND LOAN ASSOCIATION
J. NEWTON GORDON, Secretary-Treasurer
215 Ninth Street Lynchburg, Virginia

DRINK
Dr. Pepper
GOOD FOR LIFE!

"BETTER BUY BUICK"

SEE THE NEW 1938 MODELS ON DISPLAY AT

DRINKARD-PAYNE BUICK CORPORATION

815 FIFTH STREET

When Better Automobiles Are Built—Buick Will Build Them

ODORLESS
CLEANERS AND DYERS

EVERY TYPE OF CLEANING OR DYEING FOR
MR. OR MISS HIGH SCHOOL STUDENT

CALL US TODAY AND LEARN OUR NEW LOW PRICES
WE CALL FOR AND DELIVER

State License No. 228

2306 Bedford Avenue Telephone 788
LYNCHBURG, VIRGINIA

Webb-Whittaker Co.
MEN'S—YOUNG MEN'S
CLOTHES

909 MAIN STREET

BEST WISHES OF

L. E. LICHFORD

LYNCHBURG, VA.

WILL WHITE SHOE STORE
HE CUTS THE PRICE AND
SELLS THE SHOES

1101 Main Street Lynchburg, Va.

EVERY DAY IN THE CAFETERIA
EAT

HESSON'S CAKE
AND
SHRIES POTATO CHIPS

T. P. Wooding, Distributor

The Peoples National Bank

OF LYNCHBURG, VIRGINIA

Member of
The Federal Reserve
System

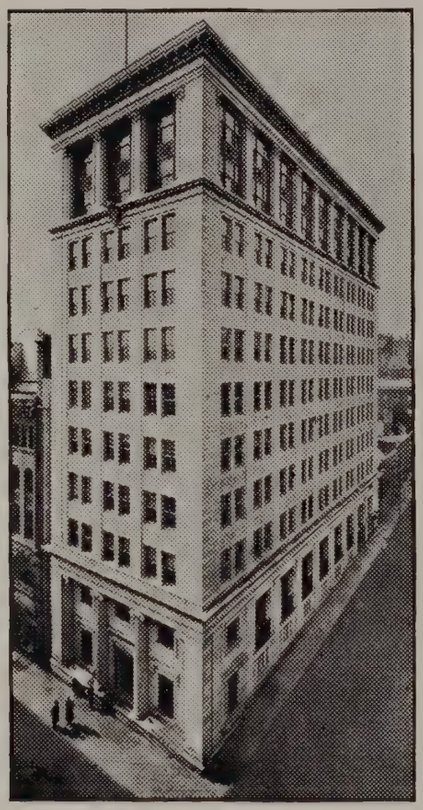

Member of
The Federal Deposit
Insurance Corporation

Cor. Eighth and Main Streets

OFFICERS:

JOHN VICTOR, President

WALKER PETTYJOHN, Vice-Pres.

W. D. HODGES, Cashier

W. E. PAYNE, Asst. Cashier

W. A. HENDERSON, Asst. Cashier

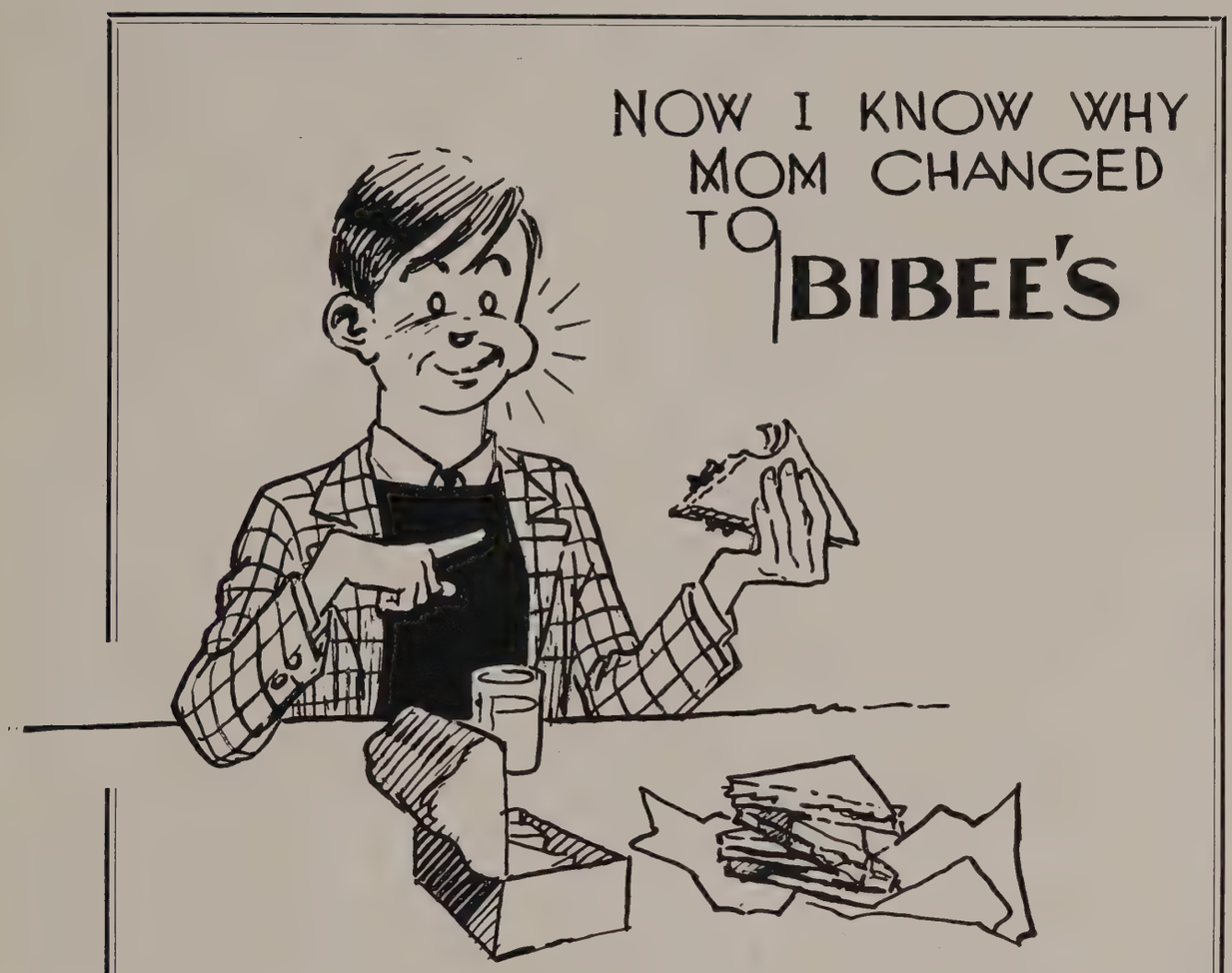

You'll Know Why She Trades There, Too . . . .

The first time you enter one of these Money-Saving,
Sanitary, Up-To-The Minute Stores

BIBEE'S BUSY STORES

"Lynchburg's Own Chain"

73 YEARS OLD

The FIRST National Bank

OF LYNCHBURG

OFFICERS:

E. P. MILLER . . . . . *President*
J. T. NOELL, Jr. . . . . *Vice-President*
J. D. OWEN . . . . . *Vice-President*
J. L. JONES . . . . . *Cashier*
J. L. NICHOLAS . . . . . *Assistant Cashier*
L. W. HORTON . . . . . *Assistant Cashier*

RESOURCES:

Ten Million Dollars

Member of the Federal Reserve System and Federal Deposit Insurance Corporation

THE OLD, BIG, STRONG BANK

HOLLOWAY'S
CHICAGO
BROWN
CORRISON CO.
LYNCHBURG, VA.